THE WEATHER
Showers and cooler tonight; Thursday fair and cooler; moderate to brisk westerly winds.

THE LOWELL SUN

6 O'CLOCK

ESTABLISHED 1878 | LOWELL, MASS. WEDNESDAY MAY 29 1912 | PRICE ONE CENT

ASKS $5000 DAMAGES WOMAN ENTERS SUIT

She Claims That Man Caused Her Arrest—The Defendant Makes a General Denial

At this morning's session of the superior civil court, Judge Stevens presiding, the case of Jennie Marr vs. Christopher B. Ross, an action of tort, the ad damnum being $5000, was called. In the plaintiff's declaration, she alleges that the defendant maliciously devising to injure her falsely and without reasonable cause preferred and caused a complaint to be sworn out against her and that she was arrested on the charge of the larceny of $175, the property of Carrie Lobnes of Waltham on May 18, 1911. The plaintiff claims that she was, after trial, acquitted of the charge and discharged but as a result of the publicity of the case she was obliged to undergo great criticism and her credit, business and reputation were injured considerably. The defendant's answer is a denial of the allegations of the plaintiff.

The case was started at the opening of the court and during the morning the examination of the witnesses on both sides was held. The evidence was concluded at noon and the final arguments were being made when court adjourned until Monday morning.

Dolan, Bateman & Stebbins are the attorneys for the plaintiff and Frank Harlow for the defendant.

Jury Waived Session

In the jury waived session being presided over by Judge Keating the contested divorce libel of Edward Hall vs. Ethel Hall occupied the greater part of today's session. At yesterday afternoon's session two libellants were granted decrees nisi, on the ground of gross and confirmed habits of intoxication, in each case. Lamartine Taylor Jenney of Somerville was granted a decree against George H. G. Jenney, and Lilla J. Reynolds of Cambridge, against William S. Reynolds. Both libels were uncontested.

The session adjourned at 4 o'clock until Monday morning.

Y. M. C. I., Gilmore's, tonight.

"Dys-pep-lets
"ARE
"Excellent for sour stomach."
"Just one speedily cures."
"Like magic in heartburn."
"Gave instant relief."
"Actually dissolve that lump."
"Wonderfully quick in effect."
"A help to slow digestion."
"Are O. K., act quickly, safely."
"Relieve distressed stomach."
"Came just in time—excellent."
"Extremely neat and pleasant."
"Best ever used for indigestion."
"Seem to go to the right spot."
"Nothing better for the stomach."
"Results most helpful."
"Decided relief, nervous dyspepsia."
"Are first-class—all right."
"Excellent for what is claimed."
"Displace soda mints with me."
"Are excellent."
"Results immediate and helpful."
"Worthy a place in every home."
"I have found them very good."
Every word above is honestly quoted from a letter or letters in our office.
They tell the whole story.
If you need Dys-pep-lets we will send you a trial sample free. C. I. Hood Co., Lowell, Mass. Sold by druggists, 10c, 50c, $1.

Gasoline 15c A Gallon
C. B. Coburn Co.
AT 91 MARKET ST.

Interest Begins
MONDAY JUNE 3rd
Savings Department
Traders Nat. Bank
Hours: 8.30 to 3.00.
Saturdays: 8.30 to 12.30 and 7 to 9.

You Will Be Interested
To see how quickly your money will grow, aided by Regular Deposits and our Liberal Interest.
Now is the best time to start an account with us.
4% Interest Paid
Merrimack River Savings Bank
417 MIDDLESEX STREET

ESTABLISHED 1882
J. F. O'Donnell & Sons
UNDERTAKERS
Complete equipment for city or out-of-town funerals.
A chapel where services may be held or bodies kept when desired. Advice and information given.
Telephones: Office, 439-3; residence 439-5.
313-324 MARKET STREET, COR. WORTHEN

NOTICE

Memorial Day
The regular editions of The Sun will be omitted tomorrow. The Sun on Friday will contain a full account of the observances of the day.

BRIGHAM'S
642 WASHINGTON STREET

When you are in Boston lie up to Brigham's. Take Advantage of All the Comforts of Our Newly Equipped Cafe YE ROOM OF GOOD CHEER. Cuisine Excellent. Prices Moderate. Ladies' Dining Room on Second Floor
BOSTON

MECHANICS SAVINGS BANK
202 MERRIMACK STREET
INTEREST
Will Commence
Saturday, June 1
MERRIMACK STREET 202
MECHANICS SAVINGS BNAK

If you want help at home or in your business, try The Sun "Want" column.

PROGRAM FOR MEMORIAL DAY PARADE IN THE AFTERNOON HEROES' GRAVES TO BE VISITED

MEMORIAL DAY PROGRAM

G. A. R. Posts, Sons of Veterans and Spanish War Veterans will visit graves of departed heroes during the morning.

Sons of Veterans will meet at 1 o'clock at Post 185, G. A. R., hall and march to the Hildreth cemetery.

Spanish War Veterans will meet at Memorial hall at 1 o'clock and march to St. Patrick's and the Edson cemeteries where services will be held.

Memorial Day parade starts from the South common at 4 o'clock p. m.

Baseball—Lowell vs. Lynn, Spalding Park, 10 o'clock.

Cricket—Buntings vs. Boston C. C. at Boston, 11 o'clock.

Y. M. C. A. track meet, South common, 9 o'clock.

C. Y. M. L. marathon race, North common, 2 o'clock

Baseball—Manhattans vs. South Ends, U. S. Bunting grounds, 3 o'clock.

Aviation meet and auto races, Rockingham Park, Salem, N. H., 1 o'clock.

Baseball—Lowell at Lynn, afternoon, at 3 o'clock.

Boxing—Lowell Social and Athletic Club, Mathew hall, 8.15 o'clock.

Dancing—Afternoon and evening, Lakeview Park.

Dancing—Afternoon and evening, Kasino, Thorndike street.

Keith's—Vaudeville and pictures, afternoon and evening.

Merrimack Square Theatre—Vaudeville and pictures, afternoon and evening.

Theatre Veyons—Moving pictures, afternoon and evening.

Citoyens-Americains Club—Social and entertainment, evening.

Tomorrow will be Memorial day and arrangements for the proper observance of the day have been completed. In the morning the graves of departed heroes will be decorated by the different posts of the G. A. R., the Spanish War Veterans and Sons of Veterans, in accordance with a custom now well established.

Flowers have long been recognized as the natural and appropriate symbols of remembrance and affection for the dead. Poets, the most accurate interpreters of the deepest emotions, have expressed the thought in countless forms. The memorial of the flowers was suggested by them years ago. To quote but one instance we recur to the exquisite stanza which Thomas Gray wrote for his "Elegy in a Country Churchyard:"

"There, scattered oft, the earliest of the year
By hands unseen, are showers of violets found;
The redbreast loves to build and warble there,
And little footsteps lightly print the ground."

The Memorial day for the dead of the great Civil war was the first organized scattering of the flowers, but it has been the practice of many since time immemorial to lay flowers at the graves of their departed in obedience to an instinctive prompting that the act was the sign of their undying love. So tomorrow the few veterans who are still with us, and the widows and sons and daughters and other relatives of our dead heroes, will scatter flowers on their graves and thus we have a beautiful suggestion which commends itself to the sensitive as well for practical action.

Tomorrow afternoon there will be a procession which will include the G. A. R. veterans, the Spanish War veterans and the Sons of Veterans as well as the regiment of the High school battalion and the local militia companies. The procession will be followed by a banquet for all the posts of the G. A. R. at the headquarters of Post 185. The Sons of veterans will banquet at Pilgrim hall, while the Spanish War veterans will hold a banquet at Odd Fellows hall, Middlesex street.

G. A. R. Veterans

The delegations from posts 42, 120, and 185, G. A. R., numbering 50 in all, will meet at their respective quarters and proceed to the corner of John and Merrimack streets at 9 o'clock, where 15 automobiles, furnished through the courtesy of Commander L. A. Derby of Camp Farragut, Sons of Veterans, will convey them to the different cemeteries, where the graves of their comrades will be decorated, with the exception of the Hildreth cemetery, which will be visited in the afternoon. In the afternoon the veterans will report at their respective quarters at 2 o'clock, while the disabled men will assemble at their quarters at 12.30 o'clock and they will be conveyed to the Hildreth cemetery in automobiles. After the parade all the comrades will be served a collation at Post 42 hall, while in the evening a banquet will be served to all the members of the different posts at Post 185 hall.

Sons of Veterans

The Sons of Veterans will meet at Post 185 hall at 1 o'clock and will proceed to the Hildreth cemetery, where appropriate exercises will be held. The procession will be headed by Sergt. Fred R. Fletcher of Camp Farragut, followed by the American band, a firing squad of eight men from the M. V. M., four Boy Scouts, all grandsons of veterans, the Sons of Veterans and the G. A. R., in carriages.

The exercises at the cemetery will be held at the Butler grave and will consist of the following numbers: Selection by the band, opening address by Commander L. A. Derby; "America," by a male quartet, the entire gathering joining in with accompaniment by the band; short address by Rev. N. W. Matthews; song by the quartet, short address, "Unknown Dead," Frank K. Stearns; selection by the band; salute of three volleys; sounding of taps and benediction. The route of the parade on the way to the cemetery will be from Central to Merrimack to Bridge to Hildreth, while the return march will be made from Hildreth to Aiken avenue to Aiken to Merrimack as far as Memorial hall where Post 42 will drop in line. From there the line will go to Post 120 in Merrimack street and then to Post 185 in Central street and the entire parade will proceed to the South common where the line for the afternoon parade will be formed.

The Sons of Veterans have been chosen as an escort to the G. A. R. and in the parade will follow this body. An invitation from the commander, L. A. Derby, has been sent to all Sons of Veterans, whether a member of the camp or not to participate in the parade. After the parade the camp will go to Pilgrim hall, in Palmer street, where a supper will be served.

Spanish War Veterans

All Spanish War Veterans will assemble at Memorial hall at 1 o'clock and at 1.30 o'clock they will march to St. Patrick's cemetery, where services will be held at the grave of the late Charles T. Somers. They will then go to the Edson cemetery, where the full ritual of the Spanish War Veterans will be conducted at the grave of Past Commander George E. Sutherland. The command will then proceed to the South common to participate in the parade at the conclusion of which they will march to Odd Fellows hall, Middlesex street, where a banquet will be served.

Following the banquet there will be addresses by prominent speakers, musical selections and readings. Major General Adelbert Ames, for whom the camp is named, has been invited to attend and address the comrades, and also Hon. Butler Ames, Brig. Gen. Phillip Reade, U. S. V., Brig. Gen. Gardner W. Pearson, the adjutant general, and chief-of-staff, M. V. M., Commissioner Lawrence Cummings, Commissioner George H. Brown, Edward B. Peirce and Arthur F. Salmon.

The parade headquarters for the day will be established on the South common, near Highland street, where commanders of organizations participating in the parade will promptly report upon arrival.

Line will be formed on South common, with the right near Thorndike street, in the following order: American band, battalion of militia, high school regiment, Cadet band, Spanish War Veterans, Boy Scouts, Farragut Camp S. of V., Military band, Posts 42, 120 and 185, G. A. R.

The formation on the march will be, wherever practicable, as follows: Armed escort in column of companies; all others in colmun of fours.

The column will move at 4 o'clock over the following route: Thorndike, Middlesex, Central, Merrimack and Moody streets to Monument square, where the usual ceremonies will be observed. The escort will halt at Tremont street. The Grand army, Spanish War veterans and Sons of Veterans will take post on the sidewalk surrounding the square close to the curb.

At the conclusion of ceremonies at Monument square where the Military band will play a selection and prayer will be offered by Rev. John F. Burns of St. Peter's church, the column will be re-formed, and, moving through Tremont and Merrimack streets, will be reviewed by his honor the mayor and municipal council at city hall, and by chief marshal at Dutton street and dismissed.

The decorations of the monument are in the care of the general committee on arrangements from the G. A. R.

Best ever. Asso. tonight.

PLEASANT SOCIAL

The members of Edith Prescott auxiliary to the Spanish War Veterans, held a pleasant social at Lincoln hall last evening. The affair was largely attended and proved a success in every way. A varied entertainment program was given in the early part of the evening and was later followed by general dancing, Miner's orchestra furnishing music. The committee in charge was composed of the following: Mrs. Walter R. Jeyes, president of the auxiliary, general manager; Mrs. Minnie Estabrook, Mrs. Blanche Jolley and Mrs. William Goodwin.

SCIENCE TEACHES US:
That carpets and rugs are full of dirt and microbes—and that microbes cause disease.
Brooms circulate these microbes—but the electric vacuum cleaner gathers them in, ready for burning!
Lowell Electric Light Corp.
50 CENTRAL STREET

NOTICE

The Silver Jubilee Club committee of St. Peter's Orphanage, Chelmsford St., has postponed the reception and musicale that was to be held Thursday, May 30, until further notice, on account of measles developed at the home within a few days.

MEMORIAL EXERCISES HELD IN SCHOOLS

Fine Programs Were Carried Out by Pupils—Exercises at the High School

Memorial day exercises were held in all of the public schools today for Memorial day is the only day in the year that the schools are obliged by statute law to hold observances appropriate to the day. At most of the schools the programs for the day were very simple but in some instances the programs were quite elaborate.

The exercises at the High school were held in the class rooms instead of the assembly hall, which is too small to accommodate all the classes. The teachers in the different classes prepared their own programs and the exercises lasted about twenty minutes.

The Butler School

At the Butler school the program of exercises was as follows:

Salute to the Flag.....School
Chorus, "The Star Spangled Banner," School
"Memorial Day," Frank Carroll, the orator of Memorial day from Room 6
Song, "Soldiers' Memorial Day," Room 10
"The Vanishing Army.....Room 4
Song, "The Boys in Blue are Turning Gray" Ethel Peterson and Chorus
"The New Memorial Day," Esther Brown
"The Minute Men of the Sewing Circle" and "Tenting in the Old Camp Ground".....8th Grade
"The Gettysburg Address," Nicholas Sheridan
Chorus, "Red, White and Blue," School
Reading, "Sheridan's Ride," John O'Connell
Song, "The Sons of Uncle Sam," Helen Smith and Chorus
Reading, "The Unknown Dead," Agnes McLean
Chorus, "America," .....School

The Colburn School

The exercises at the Colburn school were held during the afternoon in the different rooms. The teachers in the different grades prepared instructive and interesting programs, and from them the children learned the lessons of Memorial day.

The Varnum School

Rev. C. T. Billings addressed the children of the Varnum school, drawing lessons of courage, valor, patience, love and faith from the history of the Civil war. He eulogized the veterans and said that their patriotism and love of country were worthy the emulation of the present and future generations. The exercises were held in the school hall and the program was thoroughly enjoyed.

Greenhalge School

The following program was given at the Greenhalge school:

Singing, America; Frederic T. Greenhalge, written and read by Claude Wehinger; The Gettysburg Speech by Abraham Lincoln, James McDonald; singing, Melodies of the War, a double quartet of girls; "The Blue and the Gray," by Francis M. Finch, Katherine McDonald; Salute to the Flag, address by J. H. Caverly, commander of Ladd and Whitney post, No. 185, G. A. R.; singing, Greenhalge Ode.

Industrial School

Memorial exercises were held at the Industrial school this morning. As there is no hall in the school building the exercises were held in the different class rooms. The programs included the singing of patriotic songs, recitations and piano selections.

BARLOW'S AMENDMENT

To Let the City Borrow $300,000 Passed

Senator Barlow has succeeded in putting through the senate his amendment to the report of the committee on cities giving Lowell permission to borrow outside its debt limit. The city asked to be allowed to borrow $300,000 and the committee on cities recommended that Lowell be allowed to borrow $150,000. Senator Barlow offered an amendment making the amount $300,000 as asked for and the amendment was passed by the senate today.

May Festival, Sacred Heart, tonight.

BASEBALL GAMES POSTPONED

National at Chicago—Cincinnati-Chicago game postponed, cold weather. To be played off Sept. 25.

National at Philadelphia—New York-Philadelphia game postponed, rain.

We expect to be able to announce tomorrow when our store will be open.
STORE CLOSED
ON ACCOUNT OF
FIRE!
The insurance company has made a liberal settlement with us, and in a few days we will be open for business when we will be able to offer our patrons some
Great Bargains in Gents' Furnishing, Hats and Clothing
J. C. Manseau
COR. HANOVER AND MERRIMACK STS.
OUR LOSS IS YOUR GAIN

THE OLD LOWELL NATIONAL BANK
(The Oldest Bank in Lowell.)
Solicits Your Account
Its Directors are experienced, practical men, who realize the needs of business men and who are ready to furnish accommodations when responsibility and credit justify it.

MANY PRIESTS PRESENT

At Funeral of Late Mrs. Ann Duffy

All that was mortal of the late Mrs. Ann Duffy was tenderly consigned to its final resting place in the Catholic cemetery this morning. The funeral left the late home of the deceased, 102 Pleasant street, at 9:30 o'clock and proceeded to the Immaculate Conception church, where at 10 o'clock a solemn high mass of requiem was celebrated by the Rev. John C. Duffy, O. M. I. of Buffalo, N. Y., son of the deceased, assisted by the Rev. James E. Duffy, of Bombay, N. Y., son of the deceased as deacon and the Rev. Frank Rogers of Winchester as sub-deacon. The master of ceremonies was the Rev. Owen P. McQuaid, O. M. I., of the Immaculate Conception church. The thurifer was the Rev. William A. Conror of Dorchester, Mass. The acolytes were James H. McCartin and James McCartin, of the Oblate novitiate at Tewksbury.

The choir rendered the Gregorian mass. At the offertory "Pie Jesu" was sung by Mrs. Hugh Walker and after the elevation "O Meritum Passionis" was sung by Mr. William Gookin. Solos were rendered during the mass by P. P. Haggerty, William Gookin and John J. Dalton. As the body was being borne from the church "De Profundis" was rendered by James E. Donnelly, assisted by the choir. Mrs. Hugh Walker presided at the organ and the choir was under the direction of Charles P. Smith. The church was filled with relatives and friends, including a large number from out of town.

Occupying seats in the sanctuary were the following: Monsignor William O'Brien of St. Patrick's church, Rev. Dr. D. J. Keltnor, Very Rev. T. Wade Smith, O. M. I., Rev. D. A. Barry, O. M. I., Rev. D. F. Murphy, Rev. T. P. McManmon, of Dorchester, Rev. John J. Shaw, Rev. William H. Finnick of Marlboro, Rev. John J. McHugh, Rev. Dennis A. Sullivan, O. M. I., Rev. C. A. Paquette, O. M. I., Rev. James T. McDermott, O. M. I., Rev. P. J. Phelan, O. M. I., Rev. A. E. Fogarty of Alexander Bay, N. Y., Rev. R. M. Barrett, O. M. I., Rev. C. Victor Choquette of Brockton, Rev. Joseph A. Curtin, Rev. Bernard J. McKenna, O. M. I., Rev. John F. Burns, Rev. Francis A. Mullin, Rev. W. Geo. Mullin, Rev. Daniel J. Heffernan, Rev. Lawrence F. Tighe, O. M. I., Rev. T. Franklin Wood, O. M. I., Rev. Edw. J. Strauss, O. M. I., Rev. J. M. Blais, O. M. I., Rev. Timothy J. Callahan and Bros. Charles A. Fallon, O. M. I., Henry B. Burns, Francis Hill, Anthony, Francis Curry, James D. McLaughlin, Albert McDermott, Rosano Jalbert, Clement I. Flynn, L. Bachand, J. McCartin, H. Bessette, J. McCartin, M. Englifnch English, Bro. Letters, William Haley, Robert McCoy, Joseph Moriarty, Charles Webb, A. C. Marcel, J. A. Boldric, D. McCullough, T. T. O'Brien.

Among the friends from out of town were the following: Mrs. Rogers and Misses Nellie, Fannie, Elizabeth, Catherine Rogers, Mr. and Mrs. Michael Hayes, Mr. and Mrs. Lyons, of Billerica, Mr. and Mrs. John Burgoyne and Miss Rita Burgoyne of Malden, Mass., Miss Mary and Miss Agnes Muldoon of Somerville, Mass., Mrs. William Denver, and Miss Nellie Denver of Boston and Capt. Rowe and Miss Annie Rowe of Lynn.

The bearers were Messrs. Michael Russell, John Hinchey, John Burgoyne, Capt. William Rowe, Michael Hayes and Daniel Donovan.

The ushers at the church and at the house were Messrs. Charles Duffy, Miles Muldoon, James Muldoon and John P. O'Hare.

After leaving the church the funeral cortege proceeded to St. Patrick's cemetery, burial being in the family lot where the committal prayers were read at the grave by Rev. Lawrence F. Tighe, O. M. I. assisted by Rev. John C. Duffy, Rev. James E. Duffy, Very Rev. T. Wade Smith, O. M. I., and Fathers McQuaid, Fox, Heffernan, Rogers, Fogerty, Wood, McDermott and Connor. The funeral was very largely attended and was under the direction of Undertakers Higgins Bros.

CARD OF THANKS

We hereby express our gratitude for all services rendered, for floral offerings and the many manifestations of sympathy from friends and relatives upon the occasion of our recent bereavement. Signed

Leroy F. Fuller.
Mrs. George Butterworth.

SENATOR NASON WINS

Merrimack Water Board Bill Passed

In the state senate yesterday Senator Nason won his Merrimac Valley water board after a hard struggle. Schofield of Ipswich and Halley of Lawrence joined with him. After a lengthy debate the Nason bill was substituted for the adverse report and ordered to a third reading by a vote of 23 to 8. The resolve carries an appropriation of $10,000.

WRIT OF MANDAMUS

Walter J. Bickford and others brought a petition for a writ of mandamus in the supreme court in Boston, yesterday, against the trustees of the library in Dracut to compel them to establish a branch library at Harmony hall, in Collinsville, in compliance with a vote of the town. Petitioners claim the trustees have refused to carry out the vote of the town. An order of notice returnable June 1 was issued.

HIGH COST OF LIVING REDUCED

You will save money on all your purchases if you will watch for our advertisements in the

Boston Sunpay Papers and Order by Mail

A two-cent stamp will give you all the advantages enjoyed by our patrons who live near our store. We sell everything you want.

Houghton & Dutton Company

The Great Cash Store of New England. Boston, Mass.

Meet Me AT THE LOWELL INN

The best place in Lowell to get a good square meal.

Dance at Lakeview
DECORATION DAY
KITTREDGE'S ORCHESTRA—8 PIECES
JACK MYERS in Latest Songs
NOVELTY SOUVENIRS BOTH SESSIONS

E-M-F 1912 Studebaker FLANDERS 1912

Your Dollar Buys More

When you buy a Studebaker-E-M-F "30" or Studebaker-Flanders "20" automobile you get more for your money, dollar for dollar, than in any other car built.

There may be other good cars—but what is their price? That's the rub. What a car is really worth, not what it costs, should be your standard.

The Studebaker Corporation has the largest and best automobile factories in the world. We could build and sell any competing car today for less money than its present price. In your Studebaker-E-M-F "30" or Flanders "20" you get full value, because the biggest factories and the best brains in the industry build these cars.

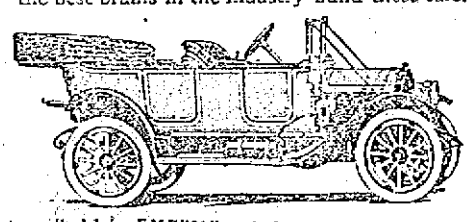

Studebaker-E-M-F "30," standard equipped, f. o. b. Detroit $1160. Equipped as above with Top, Windshield, Prest-O-Lite Tank and Speedometer, f. o. b. Detroit $1190.

Our new Art Catalogue will interest you. Send for it.

The Studebaker Corporation
Detroit, Michigan

P. N. COSSETTE, Local Agent
11 HOWARD STREET. TEL. 3440

New Idea Patterns Give Satisfaction 10c

The Bon Marche
DRY GOODS
SATISFACTION OR YOUR MONEY BACK

OUR STORE WILL BE CLOSED ALL DAY TOMORROW, MEMORIAL DAY

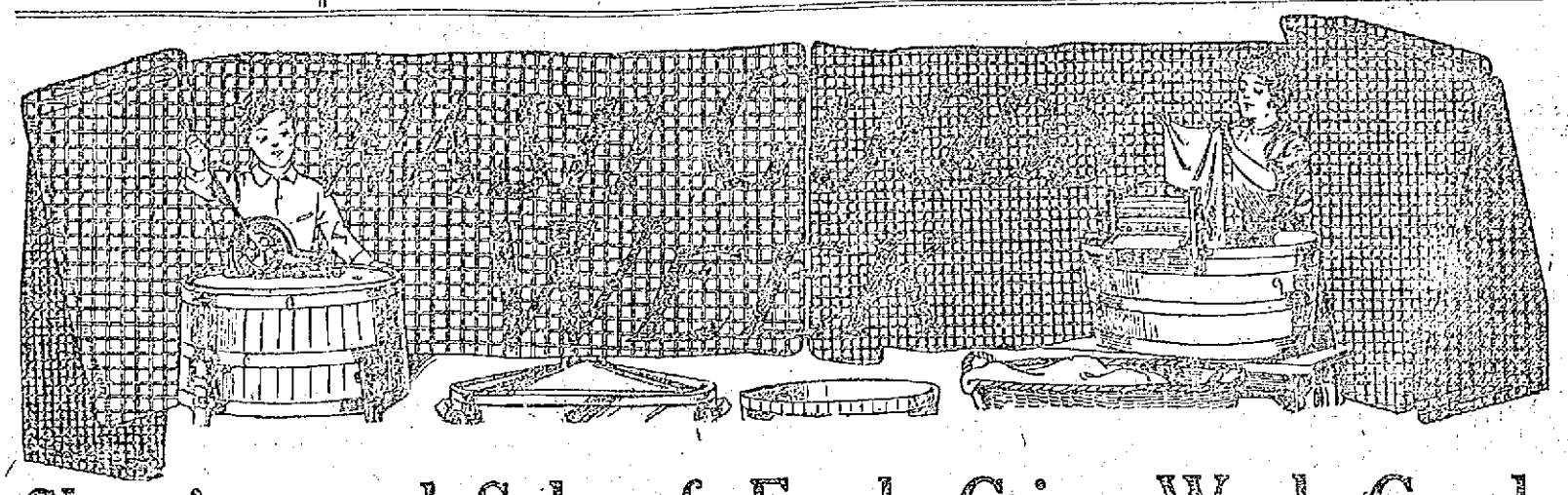

Showing and Sale of Fresh Crisp Wash Goods
OF EVERY DESCRIPTION IN OUR BASEMENT DEPARTMENT

Percales

PERCALES—36 inches wide, light grounds, with dots, stripes and checks, fast color, full width ..... 10c Yard

PERCALES—36 inches wide, Manchester or Pacific make, light grounds with dots, stripes, checks and scrolls 12 1-2c

PERCALES—36 inches wide, Manchester or Pacific make, full 36 inches wide, gray ground, in a large variety of patterns 12 1-2c

PERCALES—36 inches wide, Manchester or Pacific make, in black grounds. A fine smooth cloth in a large assortment of patterns 12 1-2c

PERCALES—36 inches wide in Manchester or Pacific make, in blue grounds, in dots, stripes, scrolls, etc 12 1-2c

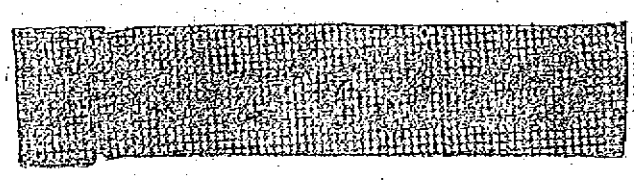

PRINTS—Light Shirting Prints, pink, blue and black figures, dots, stripes, etc 5c

PRINTS—Merrimack Shirting Prints, the best shirting prints made in dots, stripes and figures 6 1-4c

PRINTS—Black grounds, with white figures, dots, checks, etc., in a full assortment of patterns 6 1-4c

PRINTS—Blue grounds, in small, medium and large dots and figures ..... 6 1-4c Yd

PRINTS—Gray grounds, in neat stripes, dots and figures, in a large assortment of patterns ..... 6 1-4c Yard

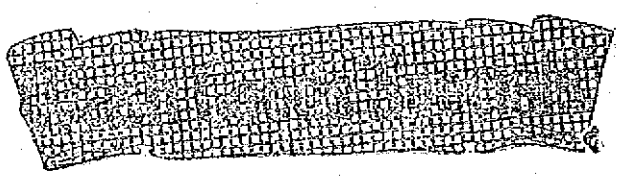

GALATEA—50 styles, in stripes, figures, dots, checks and plain colors, light, medium and dark ground work. 15c Yard

RIPPLETTE—27 in. wide, a full assortment of patterns in colored stripes and plain white 12 1-2c

SERPENTINE CREPE—30 inches wide, in a variety of patterns suitable for kimona dressing sacques, etc., 12 1-2c

RECEPTION VOILE—40 inches wide with deep borders; very desirable for dresses, etc ..... 35c Yard

STRIPED VOILES—40 inches wide, in black and white stripes, small, medium and large stripes ..... 25c Yard

WOVEN TISSUE—27 inches wide, large assortment of colors, in checks and stripes ..... 19c Yard

LINEN SUITING—40 inches wide, oyster white, all pure linen, suitable for suits, etc ..... 50c Yard

RAMIA LINEN—27 inches wide, heavy thread woven, in imitation of real linen, in all the latest shades 15c

DRESS LINENS—27 to 36 inches wide, natural color, fine, medium and coarse weave, suitable for dresses, suits etc., warranted all pure linen, 19c, 25c, 29c, 39c, 49c

COLORED LINEN—27 and 36 inches, in plain shades for dresses, suits, etc., 25c, 39c

LINEN CRASH—27 and 36 inches, in coarse weave, natural color for ladies' suits, skirts, etc 25c, 39c, 49c

AUTOCORD POPLIN—27 inches wide, a heavy mercerized fabric, in all the latest colors, suitable for children's coats, etc 25c

IRISH POPLIN—27 inches wide, soft finish material, mercerized in plain colors, warranted fast colors, 25c Yard

DRESS VOILES—36 inches wide, plain colors, wool finish, suitable for dresses, waists, etc ..... 25c Yard

TAKATA SILK—In all the new color combinations in dots, checks, scrolls, stripes and figures ..... 19c Yard

FRENCH CREPE PLISSE—24 inches wide, in a large variety of colors and patterns, in light and dark, also plain colors ..... 12 1-2c Yard

ALTHEA SILK—27 inches wide, all silk fabric, grenadine stripe, in all the popular shades 25c

PARIS SATINE—32 inches wide, fine mercerized fabric, in dots and stripes, 25c

MERCERIZED PLISSE—24 inches wide, in a large assortment of patterns and colorings, suitable for kimonos, waists, dresses, etc 15c

KIMONO PLISSE—30 inches wide, in kimono patterns, in a variety of patterns and colors ..... 15c Yard

SOISETTE—32 in. wide in plain shades for men's shirts, ladies' waists, children's dresses, etc ..... 19c Yard

RUSSIAN MADRAS—32 inches wide, with white jacquard figures with colored stripes, suitable for men's shirts, shirt waists, etc ..... 25c Yard

LAWNS

LAWNS—32 inches wide, 50 patterns of fine dress lawns, in light and dark grounds, 10c Yard

LAWNS—32 inches wide, in all the latest patterns and colors, in dots, stripes and floral designs, in pink, blue, yellow, heliotrope, etc 12 1-2c

LAWNS—32 inches wide, woven dots with colored figures, stripes, dots and floral designs, a beautiful assortment to choose from 12 1-2c

LAWNS—32 inches wide, a dainty sheer fabric, linen finish in a variety of patterns and colors ..... 19c Yard

LAWNS—40 inches wide, in a rather fine fabric for dresses, shirt waists, kimonas, etc ..... 15c Yard

LAWNS—32 inches wide, with handsome floral design, extra fine quality, imported fabric, in several combinations of colors ..... 49c Yard

LAWNS—Black India Linens, 27 to 32 inches wide, a fine plain black fabric at 10c, 12 1-2c, 15c, 19c, 25c, 39c, 49c

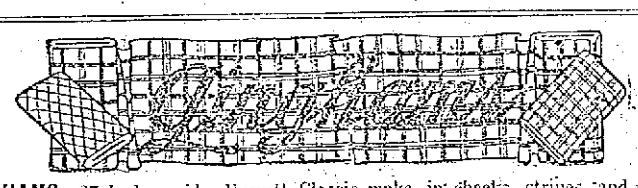

GINGHAMS—27 inches wide, Everett Classic make, in checks, stripes and plaids, suitable for children's dresses etc ..... 8c Yard

GINGHAMS—27 inches wide, Bates', in plaids, checks and stripes, in a large selection of patterns and colors ..... 12 1-2c Yard

GINGHAMS—27 inches wide Toile-de-nort, in checks, plaids and plain colors, in all the best color combinations 12 1-2c

ZEPHYR GINGHAMS—32 inches wide, in stripes, checks and plaids, warranted fast color, in pink, blue, red, brown, gray etc 12 1-2c

GINGHAMS—32 inches wide, Scotch gingham, in a large assortment of small, medium and larger checks, stripes and plaids 25c

GINGHAMS—32 inches wide, imported Scotch ginghams, the finest gingham made in a large range of plaids ..... 39c Yard

White Fabrics

MARQUISETTE—27 inches wide, suitable for children's dresses, shirt waists, etc ..... 25c Yard

MARQUISETTE—45 inches wide, white only, extra quality, for shirt waists, etc ..... 49c Yard

MARQUISETTE—27 inches wide, even and broken checks, fine and sheer goods ..... 39c Yard

JACQUARD MADRAS—27 inches wide in several styles of jacquard patterns, 19c, 25c, 39c

VOILES—40 inches wide, checks and stripes, for waists, dresses, etc., 25c, 39c

VOILES—40 inches wide, plain white, fine and sheer quality ..... 25c Yard

CREPE VOILE—40 inches wide, one of the latest fabrics for shirt waists, etc., 39c Yard

SATIN STRIPE VOILES—27 inches wide, suitable for shirt waists, etc., 19c Yard

IMPORTED CREPE—27 inches wide, extra fine quality for shirt waists, etc 39c

EMBROIDERED BATISTE—27 and 30 inches wide, fine fabric, with dainty embroidered figures and eyelets, 19c, 39c

WHITE PIQUES—27 and 36 inches wide, small, medium and large, weft and warp, for skirts, suits, etc., 19c, 25c, 39c, 49c

SWISS MULLS—27 to 34 inches, fine sheer fabric for dresses, etc. 10c, 12½c, 15c, 19c, 25c, 29c, 39c, 50c

INDO SILK—A silk filled fabric, sheer and dainty ..... 19c Yard

DOTTED SWISS MULLS—27 inches wide, imported and domestic manufacture, small, medium and large dots 10c, 12 1-2c, 15c, 19c, 25c, 39c, 49c

DOTTED SILK—A sheer silk fabric for summer wear 19c

DOTTED STRIPED SWISS MULLS—27 inches wide, in small, medium and large stripes and dots, dainty fabrics, 19c, 25c Yard

CHECKED AND STRIPED NAINSOOK—27 inches wide, in small, medium and large checks and stripes, for children's dresses, etc., 10c, 12 1-2c, 19c, 25c Yard

MADRAS—32 inches wide, suitable for men's shirts, dresses, etc., in small, medium and large checks and stripes, 25c

NAINSOOKS—27 to 36 inches wide, soft finished, for dainty underwear; domestic and imported. 12 1-2c, 15c, 19c, 25c, 29c, 39c, 49c

BATISTE—Soft finished fabric, mercerized, for waists and gowns, 19c, 25c, 39c, 49c

DIMITIES—For dainty underwear, shirt waists, etc., in stripes and checks, 25c Yard

DIMITIES—27 inches wide, suitable for children's dresses, waists and underwear, in checks and stripes, 12 1-2c Yard

PERSIAN LAWN—Fine quality, a soft sheer fabric, very desirable for shirt waists, dresses, etc., 10c, 12 1-2c, 15c, 19c, 25c, 39c, 49c

INDIA LINON—Made from fine combed yarn, suitable for dresses, shirt waists, underwear, etc., 10c, 12 1-2c, 15c, 19c, 25c, 39c, 49c

LUNA LAWN—32 inches wide, with a corded check and stripe, for men's shirts, dresses and shirt waists, 25c Yard

LONG CLOTH—36 and 42 inches wide, desirable for underwear, underskirts, corset covers, etc., by the yard or piece 10c, 12 1-2c, 15c, 18c

LONDON DOCK SITUATION REMAINS UNCHANGED TODAY

Work Carried on Under Police Protection—No Disorders Have Occurred

LONDON, May 29.—The situation on the London docks is unchanged. The work is still carried on under the protection of the police. No disorders have occurred, although the strikers gather in the vicinity of the dock exits, where they jeer and boo at the drivers transporting provisions to the market and at the escort of the mounted and foot police. The leaders of the strike movement now say the trouble will soon be brought to an end, as the men express themselves satisfied with the report of Sir Edward Clarke, after close inquiry found that the trouble was mainly due to failure to carry out the clause in the existing agreement between the employers and the men providing that differences be referred to the board of trade for decision. The strikers believe that this report will ensure their victory at the board of trade conference between representatives of both parties to be held on May 31 with the object of arranging a settlement.

PRESIDENT TAFT ATTACKED WHEN ABOUT TO SPEAK

Chief Wilkie is Making Investigation—Some Person Threw Package at President

RUTHERFORD, N. J., May 29.—Chief Wilkie of the secret service has been conducting a quiet investigation here into an attempted attack on President Taft which occurred while the president was speaking in the public square on Saturday night. Mr. Wilkie put through the third degree an Italian who is said to have thrown a package, which hit the president in the face. Thus far no arrest has been made. A statement given out by Frank M. Buckles, leader of the Taft organization here regarding the Italian's attack, says:

"The twelve thousand persons assembled in the public square were disappointed in not hearing the president speak because of the act of a vandal. As the package struck the president's face or came down, scraping his face, as he was about to speak, but the secret service men pushed him back in his seat and took charge of affairs. They ordered the car ahead at full speed through the crowd, not knowing what was in the paper, and got away. Later they informed me that the paper had been soaked in water to make it heavy."

THE BOARD OF TRADE

Heard Talk on Consolidation of State Boards

Ex-Representative William E. Dorman of Lynn, acting as a representative of Gov. Foss relative to his recent message to the legislature, appeared before the Lowell board of trade at a special meeting held at five o'clock yesterday afternoon and explained in detail the purport of the message.

Present at the meeting were the board of directors, members of the standing committees and a number of the members of the board.

The speech was very interesting and covered many points which were not understood by the public.

He spoke in part as follows:

A Single Commission Favored

The bill which we are urging has been worked out with unusual care. It is devoted first to a consolidation of the different commissions which now exercise a divided supervision over the public service companies in Massachusetts. In this consolidation the board of railroad commissioners and the board of gas and electric light commissioners will disappear as independent entries. And the special powers of regulation which the highway commission and the board of health now accidentally exercise will be taken away from them. It is proposed to organize in their place a public service commission of five members, on the basis of five year terms. In order to make it certain that men of the highest grade could be got, it is thought wise to provide for the payment of liberal salaries to these commissioners. It stands to reason that in the long run a higher grade of public official can be got to take office and induced to stay at an adequate salary and a proper term than if the compensation is insufficient and the term too short. It does not seem that there can be any doubt that a single commission having knowledge of all the problems of public service law would administer that law in particular cases with more wisdom than those who deal only with the separate services. It is not necessarily true that with wider experience of actual problems comes broader views of public policy.

Mecca is the only 5c cigarette that doesn't need some fancy "novelty" in the package to make it sell.
Can you smoke silk?
If you can, better go back to corn-silk.

Mecca is

D-I-F-F-E-R-E-N-T

MAY FESTIVAL

AT SACRED HEART SCHOOL HALL TONIGHT

Tonight in the Sacred Heart school hall, the annual May festival of the parish will take place. The affair is under the auspices of the Children of Mary sodality and the program arranged for the evening's entertainment is one of a rare excellence. A comedy entitled "Fun in a Boarding School" will be presented by talented young ladies of the parish, who for the past few weeks have carefully rehearsed their lines and are well prepared to give a grand performance. The sketch is one that should appeal to all inasmuch as it is a travesty on modern school life. Several other features will be introduced. Miss Taylor, from England, who is on a visit to this country, will be one of the added attractions. Miss Taylor is an excellent contralto singer and will supply a number at the hall tonight. Another feature will be Baby Crowe, one of Lowell's most popular young entertainers, who will give in her inimitable manner several of her characteristic numbers. After the entertainment dancing will be in order and music will be furnished by Broderick's orchestra. Refreshments will leo be served. As this will be the last social of the season a large attendance is anticipated.

Y. M. C. L. Gilmore's, tonight.

A FORMER SLAVE COMES TO LOWELL

To Visit Grave of General Butler

John Thomas Blackwell, aged 87 years, a resident of Bristol county, Virginia, is in this city on his way to Bangor, Me., where he has a brother. Mr. Blackwell is a typical old colored gentleman and a former slave in the south during war time. What attracted him to this city is the grave of General Benjamin F. Butler, for he wishes to pay his respects to the memory of one who he claims was one of the best friends of the colored people in the south.

The old gentleman was born a slave and was sold three times and he tells of how he was once sold for $1800, while now he does not believe he is worth 75 cents. In his prime he stood over six feet and weighed 250 pounds. At the time of the war he was the property of a French master in Louisiana who he states "treated all well enough who did their work and minded their manners." He saw all the engagements in that vicinity and speaks interestingly of the battles as he remembers them from the strict viewpoint of an outsider.

When the slaves were set free Mr. Blackwell settled down in the south but 30 years ago took up his cane and a roll of bedding and has travelled all over the United States and South America. He is now a little stooped with age, but moves along at a surprising rate for one so old. His arrival in this city created somewhat of a sensation. He had rolls of bagging around his feet in place of shoes for he has never worn leather shoes, and slung across his back was a roll of blankets, while he carried in his hand a sack containing a few articles of wearing apparel and some food. He called at the police station last night and slept there, this morning going to the Hildreth street cemetery where repose the remains of the late Gen. Ben. Butler. The old man left shortly afterward for Bangor, Me.

STRAWBERRY FESTIVAL

The annual strawberry festival of the Kirk Street church was held last night and the main vestry was filled with tables. The strawberries and other things were served by young ladies under the direction of Mrs. Howard Foster and Mrs. Victor Pihl. A candy table under the direction of Mrs. Victor Carey and Mrs. Edward F. Lamson was well patronized. At 8 o'clock the comedy skit, "How the Story Grew," was presented. The cast was as follows: "Mrs. Green," Mrs. S. B. Wetherbee; "Mrs. Brown," Miss Mary Lamson; "Mrs. Bean," Miss Roberta Bramhall; "Mrs. Rice," Miss Gladys Healey; "Mrs. Doolittle," Miss Mary Hyde; "Mrs. Snow," Miss Marion Foster; "Mrs. Taylor," Miss Sadie Sweatt; "Mrs. White," Miss Elizabeth Kennedy.

HIGH SCHOOL GRADS

MAY ENTER COLLEGES WITHOUT PASSING EXAMINATIONS

The Lowell High school has been designated by the New England College Entrance Board as one of the few high schools in the state whose graduates may enter most of the New England colleges without passing an examination, upon presentation of certificates showing the work they have covered in the High school. This information was contained in a certificate received by Principal Cyrus W. Irish, yesterday.

The certificate will remain in force until June, 1916. It is but a renewal of a certificate granted some years ago. Graduates of the high school, by the granting of this certificate, are entitled to enter Boston University, Dartmouth, Tufts, Brown University, Amherst, Bowdoin, Wellesley, Smith and a number of other New England colleges upon presenting their graduation diploma and a certificate showing the work taken in securing it.

"WARMIN' UP"

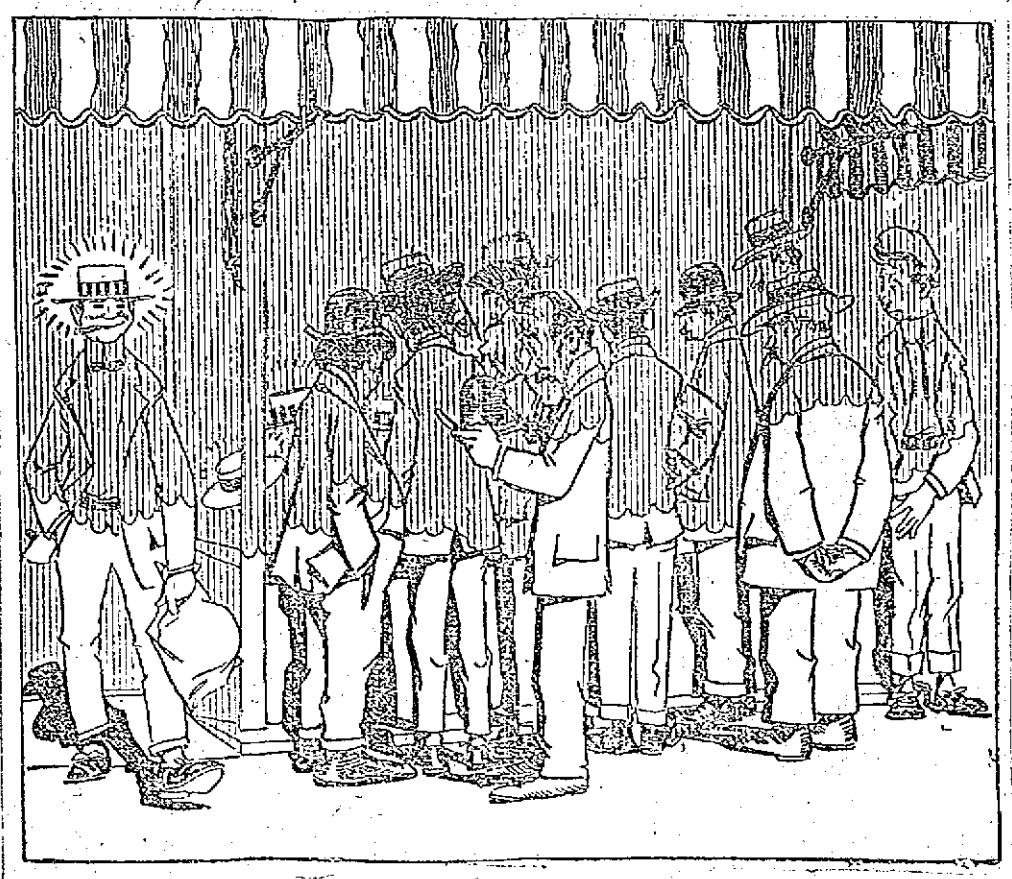

How's Your Lawn

We Have One of the Best Lines of

Lawn Mowers
$2.75 to $11

Lawn Rakes
SPECIAL ALL WIRE 40c

Garden Barrows
EXTRA LARGE $3.50

ALL KINDS OF SMALL TOOLS, LOWEST PRICES

Our Auto Delivers the Goods

Ervin E. Smith Co.
43-45-47-49 MARKET STREET.

FOR MEMORIAL DAY

Bouquet Holders
Tulip pattern; painted in green and gold. Three sizes.

Iron Vases
Several sizes.

BARTLETT & DOW, 216 Central Street

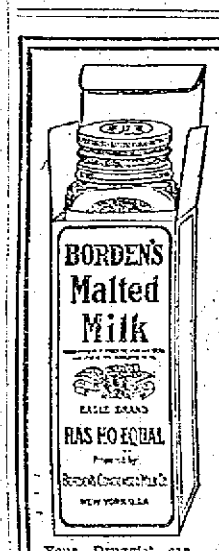

Borden's

Sherry and egg, milk and egg, chocolate and egg, and egg-coffee are good. But have you tried *Borden's Malted Milk* as a busy man's lunch? The reason is that *Borden's Malted Milk* is not only more nutritious and more easily digested but quite as tempting in flavor. It can be flavored by anything that one has special liking for, but is perfect and pleasant served plain because its own natural malty taste pleases the most fastidious.

When you want Malted Milk ask for *Borden's*.

Malted Milk

Your Druggist can procure it from the New England Sales Agency, Geo. Wm. Beatley Co., Boston. Tel. Richmond 244.

BORDEN CONDENSED MILK CO., NEW YORK.

DR. CHARLES M. ROUGHAN ELECTED SCHOOL PHYSICIAN

School Board Decided to Postpone Action on the Adoption of Rules

At a meeting of the school board last night the sum of $500 was appropriated for the day high school graduation exercises to be held in Keith's theatre instead of at the Lowell Opera House as heretofore. The reason for selecting Keith's theatre is because of its greater seating capacity. Keith's theatre will accommodate about 2500 while the Opera House will accommodate less than 1100. The cost of Keith's theatre for the exercises is $200 as against $100 for the Opera House. Dr. O'Connor, as chairman of the committee on high school, moved that the sum of $400 be appropriated for the day high school graduation exercises, explaining at the time that if the board would see fit to have the exercises in Keith's theatre instead of at the Opera House the appropriation would have to be increased to $500 and the board voted to engage Keith's theatre. Dr. O'Connor said he had talked with Principal Irish and that the latter told him he had found difficulty, in recent years, in accommodating the many friends who desired to attend the graduation exercises.

Mr. Rogers, chairman of the committee on rules, reported that while the committee had finished its manual labor he preferred that action on the acceptance of the revised rules be deferred. He said the committee has not had sufficient opportunity to inspect its work and on his motion it was voted that action on the adoption of rules be postponed to the call of the chair.

A certificate of the second grade was granted to Miss Mary W. Sawyer, graduate of Wellesley, 1911, and of the educational department in June, 1912; and a certificate of the same grade to Miss Myrtle M. Killpartrick, graduate of Tufts, 1909.

Mr. Farrington, for the committee on books and supplies, gave notice of a contemplated change in the system of penmanship, to be acted upon at the next meeting.

The resignation was accepted, of Miss Joanna V. Hoar, formerly a teacher in the Butler school, and now Sister Mary Hugh.

The secretary read the certified civil service list for school physicians, the three highest in their order of ranking being: Dr. Winnifred M. Woolls, Dr. Charles M. Roughan and Dr. Ralph Stewart.

The board then proceeded to elect, by roll-call, and Dr. Roughan, who was temporarily elected at a former meeting, was unanimously chosen.

The leave of absence of Miss Ethel W. Whitcomb was extended through the school year 1912.

The secretary called attention to a letter from David A. Snedden, commissioner of education, the purport of which was that the state should have further equipment for the industrial school, in order that it may continue to pay one-half the expense. The question of using the equipment of the high school has been raised, but Dr. Snedden is of the opinion that the state would not accept the proposition that the industrial school pupils go to the high school to use the equipment. The state would, however, be willing that the high school pupils should use the equipment if it were removed to the industrial school.

Mr. Whitcomb suggested a conference with a representative of the state board, and Mr. McKenzie, chairman of the committee on industrial school, said that a meeting will be called, and a representative of the state board be invited, and also Principal Irish of the high school.

Dr. Bagley moved that Friday, May 31, the day following Memorial day, be a holiday for the schools. Dr. Bagley said that a number of teachers had planned to go out of town for a short vacation and he thought there would be nothing lost by allowing the schools to remain closed on Friday. The motion was put and carried, Messrs. Farrington and McKenzie voting no.

Mr. Rogers called attention to chapter 367, sections one and two, of the acts of 1911, providing for the use of school houses for other than school purposes.

The act provides that "The school committee of any city or town which accepts the provisions of this act may grant the temporary use of halls in the school buildings upon such terms and conditions and for such public or educational purposes,—for which no admission fee is charged,—as the said school committee may deem wise; provided, however, that such use shall not in any way interfere or be inconsistent with the use of the halls for school purposes.

"This act shall take effect in a city, upon its acceptance by a two-thirds vote of each branch of the city council, or corresponding body of that city, present and voting, and the approval of the mayor."

Mr. Rogers was of the opinion that this act is in line with the quite general feeling that more good to the community can be had from the valuable school property of the cities and towns than is at present obtained. He moved that the municipal council be requested to accept the provisions of the act. It was unanimously voted.

Dr. O'Connor called attention to several breaks in school buildings, and commended the vigilance of the police in acting upon the matter.

Mr. Farrington extended the invitation of Solon W. Stevens, Esq., president of the High School Alumni association, to the members of the board and their wives or sweethearts to be present at the reunion in High school hall, June 19.

Adjourned at 9 o'clock.

CARD OF THANKS

The family of the late Levi Perreault extend sincere thanks to their many relatives, neighbors and friends who so kindly assisted by their sympathy and beautiful floral offerings which helped to lighten the burden of sorrow in the sudden death of our beloved husband, son and brother. We are especially grateful to Mr. Walter Hickey and friends of Oom Paul camp for their untiring efforts in the search and finding of the body. To each and all we are deeply grateful and shall ever remember the consolation of such true friends.

Mrs. Levi Perreault.
Mrs. M. Perreault and family.
Mr. and Mrs. T. J. Flynn and family.

RATS AND MATCHES

CAUSED A FIRE IN HOUSE IN FULTON STREET

A fire broke out in the house at 42 Fulton street shortly before four o'clock yesterday afternoon and but for the prompt response of the fire department the building and some of those in the immediate vicinity might have been destroyed. The blaze was caused by rats and matches.

The fire started in a closet on the second floor of the building where clothing had been stored. It was discovered shortly after it started, however, and therefore the firemen were able to confine it to the small enclosure.

The building which is owned by Ellen Craig was insured through the agency of Fred Church.

BILLERICA

The Billerica board of trade met in regular session last Monday night in the town hall. The attendance was rather small but there were many interesting facts brought out. Rev. Charles H. Williams, Ph. D., president of the board, occupied the chair during the evening.

Hon. Joshua B. Holden gave a talk on "Billerica's Facilities and How to Improve Them."

It was voted to adopt a set of resolutions on the death of the late Charles H. Kohlrausch and the following committee was named to attend to this matter: Edward F. Dickinson, Sydney Bull, De Lacy Corkum and B. W. Kearney. A pleasant feature of the gathering was an excellent concert given by the Mitchell Boys' School Mandolin club. There was some discussion relative to the town highways and the stone crusher plant and these matters were referred to the committee on town affairs which will report at a special meeting in June.

If you want help at home or in your business, try The Sun "Want" column.

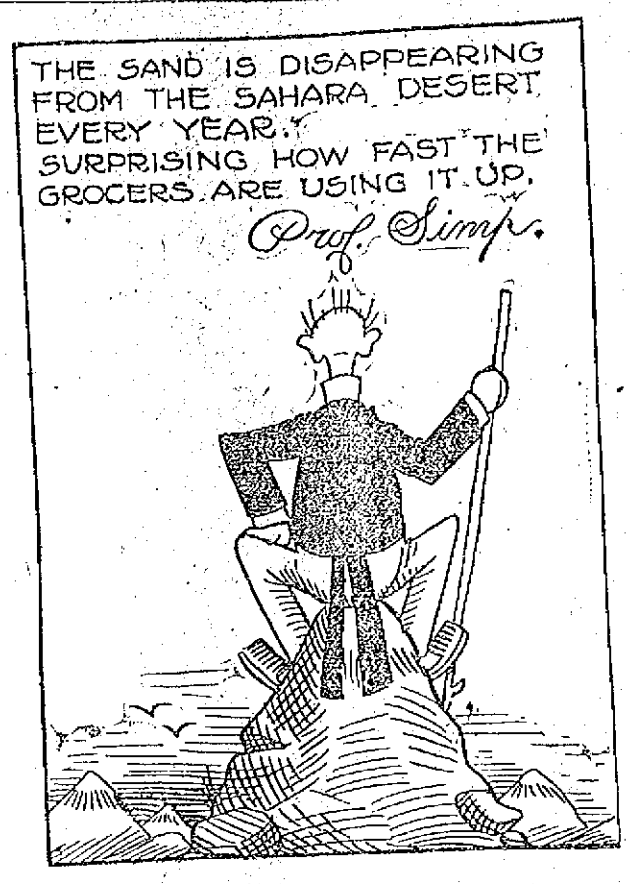

COL. ROOSEVELT WINS OUT PRES. TAFT BADLY BEATEN

Big Vote Was Cast at Primaries in the State of New Jersey Yesterday

NEWARK, N. J., May 29.—Shortly after midnight this morning E. W. Gray, secretary of the Taft Business Men's league, conceded that Roosevelt had carried New Jersey on the preference vote and that he would have the four delegates-at-large.

"It looks," he said, "as if the president were badly beaten."

At 11.30 last night the Republican Progressive league which had charge of the Roosevelt campaign claimed that Roosevelt would have at least 18 out of the 28 delegates.

Incomplete returns from the first four congressional districts to report indicate that Roosevelt had carried all four (eight delegates.)

Figures given out at the Roosevelt headquarters for 102 out of the 1799 districts in the state give Roosevelt 4501, Taft 2832, La Follette 191.

Democratic primary returns from 30 out of 1799 election districts, all in Essex county, on delegates at large, give Wilson 762; uninstructed (anti-Wilson), 1144.

First returns from the southern part of the state gave the Wilson delegates a vote of nearly 10 to 1 over the uninstructed delegates running against them.

In Essex county, the stronghold of the Wilson opposition, the first 30 districts to report gave the uninstructed delegates a vote of 1144 to 762 for the Wilson men.

Incomplete returns from every district in the state indicate that Gov. Wilson will get the delegates-at-large and at least 18 of the 24 district delegates, giving him a total of 22.

Largely for the benefit of the army of commuters, which probably numbers more in New Jersey than in any other state in the union, the polls remained open until 9 o'clock last night and the count was correspondingly late. Four-fifths of the ballots poured in between 6 and 9 p. m.

Under the New Jersey law 28 delegates to the republican and democratic national conventions were chosen today, two delegates in each of the 12 congressional districts and four delegates-at-large, the latter elected by the vote of the whole state. The voters also had the privilege of expressing their personal preference for presidential candidates, although this result had no effect upon the division of delegates.

The ballots were small and easy to mark, the delegates nominated by each wing of the two parties appearing on the ballots coupled with the name of the presidential candidates whom they are pledged to favor at the national conventions.

The only possible source of confusion was the fact that five names were on the democratic ballot as candidates for delegates-at-large in the "uninstructed" column, whereas voters were told to mark only four names.

The importance of yesterday's election was emphasized because only one more state, south Dakota, remains to hold primaries before the national conventions.

President Taft turned his face toward the White House yesterday afternoon after finishing his last campaign speech just as the New Jersey polls opened. Theodore Roosevelt heard the news from New Jersey at his home in Oyster Bay.

Interest in the republican returns was pretty widely distributed since there was no sharp geographical division of the state in the pre-election claims. Early interest in the democratic returns focused upon this city, where the Smith-Nugent wing of the party made its sharpest fight against Gov. Wilson.

Under the rules of the republican national committee the time limit for the election of national delegates expired 30 days before the convention, and before the results of the republican primaries in New Jersey today can be ratified the rule must be suspended. Thus far there has been no sign that any of the candidates would take advantage of this situation to contest the results of yesterday's election.

SON CONTESTS WILL

He Was Cut Off With a $500 Legacy

BOSTON, May 29.—The will of Charles J. Prince, formerly head of the merchandise brokerage firm of C. J. Prince & Co., Milk street, is being contested by his son, Charles B. Prince, in the probate court before Judge Grant.

The testator left an estate of $200,000 in trust for the benefit of his widow, who was his second wife, and cut off his son with a legacy of $500. On the death of his stepmother the estate goes to him. She is a young woman. She was more than 30 years younger than her husband, who was 65 when he died. She met the testator first while a nurse at the Presbyterian hospital in New York.

The contestant lives in Sherborn. He seeks to break the will on the ground of undue influence and unsoundness of mind.

Sherman L. Whipple is counsel for the will. Charles F. Choate appears for the contestant. Henry H. Bond of Mr. Whipple's office drew the will in his office. He and the witnesses to it testified to the execution of the instrument. All said the testator was of sound mind in their opinion when he signed the will.

Mrs. Prince testified she earned about $125 a month before she was married and of that amount she gave her mother $60. When Prince asked her to become his wife she told him, she testified, she did not think she ought to leave her mother. Mr. Prince said he would be willing to pay her mother one-half the amount each month and he did so.

James B. Meaney, a confidential clerk for the testator, testified that the son's relations with his father were cordial. Mr. Prince had told him of the engagement, but did not say when the marriage would take place. Witness kept the check book and wrote the checks for the testator.

Witness said the testator spoke of his son's drinking and felt badly about it. The testator went to a sanitorium in New York state. He was nervous; his eyes were bad and were treated by specialists here and abroad. The testator was irritable and exacting at times.

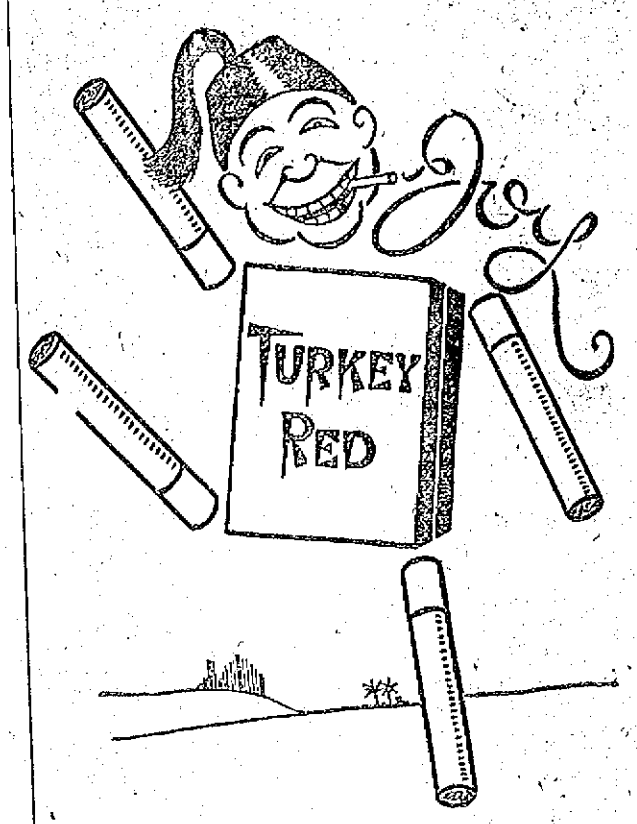

Baby bawling.

Wife out calling.

Curb stocks falling.

Downhearted?

Nope.

I smoke

TURKEY RED

Cork-tip Cigarettes

With Silk Souvenirs of City Seals

10¢

The First Cup of the New Food Drink

INSTANT POSTUM

Will Decide Two Important Points

Satisfaction and Economy

Instant Postum tastes much like those rich old Java Coffees that came from the Dutch plantations of the far East—so rare nowadays.

And it is absolutely free from "CAFFEINE," the drug in coffee, which has proven harmful to many coffee drinkers.

Instant Postum requires no boiling. Stir a teaspoonful in a cup of hot water; add cream and sugar to taste and INSTANTLY you have a rich food drink that is palatable and healthful.

Many coffee drinkers find this new beverage a healthful and delightful variation from their usual cup.

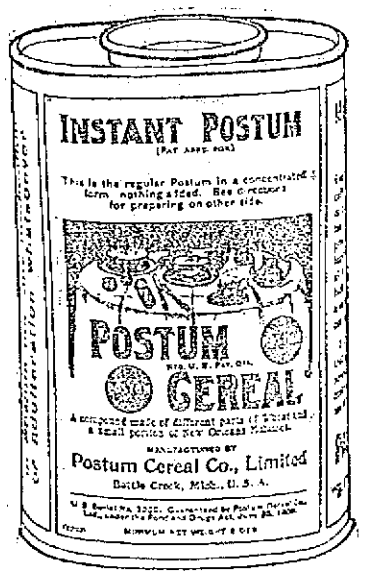

No Boiling—Made in the Cup

It saves time, money, and worry to the busy housewife; and its delicious flavor makes it popular in the household.

Tins containing sufficient quantity for about 100 cups of Instant Postum cost 50 cents, at grocers. Smaller tins at 30 cents make about 50 cups.

COFFEE AVERAGES ABOUT DOUBLE THAT COST.

Made by Postum Cereal Co., Ltd., Pure Food Factories, Battle Creek, Michigan.

Red Rough Hands Made Soft and White

By Cuticura Soap and Ointment

Treatment: On retiring, soak the hands in hot water and Cuticura Soap. Dry, anoint with Cuticura Ointment, and wear soft bandages or old loose gloves during the night.

Cuticura Soap and Ointment sold throughout the world. Liberal sample of each mailed free, with 32-p. book. Address "Cuticura," Dept. 12D, Boston. Tender-faced men shave in comfort with Cuticura Soap Shaving Stick. Liberal sample free.

M. H. McDonough Sons

UNDERTAKERS and EMBALMERS

Prompt Service Day and Night.

108 Gorham St. Tel. 906-4

COAL

To those of our customers who have not coal enough to carry them until summer prices prevail, we are daily delivering the best standard grades promptly at their call. Telephone 1550.

WILLIAM E. LIVINGSTON CO.

15 THORNDIKE STREET Established 1828

L'ORPHEON CANADIEN MADE BIG HIT

A Large Audience Attended Third Concert Given by Company

ERNEST J. DUPONT,
Who Had One of Leading Parts in the Operetta.

L'Orpheon Canadien, a choral society composed of some of the best talent of this city gave its third concert at the Hathaway theatre last night. This popular organization was ably assisted by Miss Elizabeth Wood, soprano of Boston, who aided materially in the success of the affair. The program consisted of two delightful operettas well rendered as well as vocal selections by Miss Wood and the society. The audience was very large and appreciative.

The first number on the program was a romantic overture by Joseph T. Fredette's orchestra. This was followed by a delightful and difficult chorus selection, "Les Enfants de Lutece" by Laurent de Rille, which was rendered in a very pleasing manner by Forpheon which had to respond to an encore.

Miss Elizabeth Wood of the New England Conservatory of Music sang Gounod's "La Reine de Saba" and "La Romance" by Debussier. Possessed of a high pitch soprano voice, Miss Wood handles it to advantage. Her two numbers were rendered in a very creditable manner and they were well received.

The piece de resistence, however, was the delightful one-act operetta entitled "Le Malade Malgre Lui" from the pen of Lulet Bordese. This piece consists of considerable comedy interspersed with fine musical selections, including solos, duets, trios, quartets and chorus. It deals with a grouchy duke who imagines he is very ill and deems it advisable to have a physician constantly at his side. Of course he wants the best talent that medical art can produce and as there are two doctors in his city, the choice is very embarrassing, more from the fact that both claim the palm.

However, after a good showing on the part of the two physicians as to their ability, the duke decides to retain both. The cast of characters is as follows:

Le Grand Duc de Gribouille, J. E. Nolet
Mortibus, doctor.....Ernest J. Dupont
Pyrgon, doctor.....H. L. P. Turcotte
Simon .....J. E. I. Michaud
Guillaume .....L. J. Z. Robillard
Lepine .....Arthur Perreault
Champagne .....Wilfrid Paradis

The parts were all very well sustained and the singing was especially good, and many of the solos as well as chorus selections were encored.

"Baron Trenck" was cleverly rendered by the orchestra and was followed by another delightful one-act operetta, "Une Minute Trop Tard." This comic piece which is also noted for its musical numbers was expectionally well given by Messrs. J. E. Nolet, J. E. I. Michaud and L. J. Z. Robillard.

The closing number was a grand chorus, "Carmena," by H. Lane Wilson given by Forpheon.

The soiree was a flattering success both artistically and financially and Dr. George E. Caisse, musical director of the society deserves his share of the credit, for it was mainly through his efforts that the artistic end of the soiree was a success.

The members of L'Orpheon Canadien are as follows: Homer L. P. Turcotte, president; J. E. I. Michaud, vice president; Ernest J. Dupont, secretary treasurer; Alfred Ducharme and J. E. Nolet, auditors; Dr. George E. Caisse, musical director; Arthur Perreault, Lorenzo Gouin, Edouard Gaudette, Zephyr Daviaux, Telesphore Malo, Ursele Favreau, Amedee Plourde, Adelard Payette, Joseph Chouinard, Earl Beaupre, Henri O. Girard, Gustave Fortier, George Perreault, L. J. Z. Robillard, J. W. Paradis, Jr., Omer J. Allard, Joseph Tremblay, Adolphe Brassard, Dr. N. O. Provencher, Joseph Freulx, Rosario Lavalle, Maurice Brassard, Roderick Jodoin and Eugene Ricard.

Two Delightful Operettas Were Included in the Program

DR. GEO. E. CAISSE,
Musical Director.

Y. M. C. I. Asso. hall, tonight.

SMALL BOY RESCUED

Walter Beauregard, the three-year-old son of Mr. and Mrs. Walter P. Beauregard of 84 Congress street, had a narrow escape from drowning in Hale's brook in the rear of his home yesterday afternoon. The timely arrival of James Barber, who resides at 76 Congress street, and who upon seeing the little lad in distress, jumped into the brook without removing his clothing and pulled him to shore, is all that saved the lad from a watery grave.

It seems that Young Beauregard with other youngsters about his age was playing on a raft when in some unaccountable manner he lost his balance and fell in. The other children were too small to render him any assistance and they set up a cry that attracted others to the scene. Among the early arrivals was the child's mother. She shouted and just then Barber came along and jumped in and pulled the boy to shore, where he was turned over to his mother.

In the accident, Barber, the rescuer, met with serious injuries and he is confined to his home, suffering intense pain from a bad fracture of the right ankle, but still happy and contented in the thought that he succeeded in preventing a fatality that would have brought extreme sorrow and grief into the home of a neighbor and friend.

THE NEW KASINO DANCE HALL OPENED

Idle Hour Campers Conduct Dancing Party

The new Kasino dance hall on Thorndike street was formally opened last night with an attendance that taxed the capacity of the spacious auditorium. Though the floor surface is the largest in this vicinity, it was inadequate to accommodate all who wanted to enjoy a glide last night and many were content to sit along the large veranda and listen to the music, which was given excellently by the new Kasino orchestra.

The opening of the hall was in charge of the Idle Hour Campers and the affair could not be in better hands. As the dance was in charge of the club, the latter distributed invitations and the subscription was thirty-five cents, for the evening's entertainment, but in the future, when the dancing is in charge of the management, the tickets will be five cents each dance, six for a quarter and twenty-eight for one dollar.

Long before the hour set for the starting of the dancing, the crowd in the vicinity of the hall was very large and during the evening over 3000 people visited the place and had a look. Among those present at the opening were several of the city fathers and many prominent business men.

The hall was beautifully decorated and everything in connection with the affair was unusually elaborate while all present had a time long to be remembered.

A feature of the occasion was that during the lull between two of the numbers in the early part of the evening, the orchestra leader announced that Mr. John Golden, one of the managers was wanted at he stage. Mr. Golden came to the front, where he was met by John C. Farrington, chairman of the school committee, who spoke eloquently in praise of Mr. Golden's ability to conduct successful dancing parties. He said that the ladies who have acted as matrons at the Idle Hour parties in the past felt the time opportune to give material evidence of their regard for him, and accordingly Mr. Farrington, in behalf of the ladies presented Mr. Golden a beautiful gold ring with a K. of C. emblem inlaid. Mr. Golden though completely overcome with surprise, responded pleasantly.

The managers of the dance were: J. J. Flaherty, J. J. Golden and W. E. Wood. The matrons were: Mrs. C. F. Sullivan, Mrs. L. J. Smith, Mrs. C. W. Holmes, Mrs. W. E. Wood, Mrs. A. M. Allen, Mrs. A. T. Mullaney, Mrs. R. T. Gallagher, Mrs. A. E. Rountree and Mrs. H. F. Keyes.

The aids were: G. W. Teague, Peter P. Perrault, Edw. J. Quinn, Jas. F. Hennessy, John V. Donoghue, Peter Craig, J. C. Farrington, Dr. R. J. McCluskey, Charles T. McKenzie, James E. Donnelly, Simon Kelly, William Maloney, Dr. P. J. Bagley, Dr. J. B. O'Connor, J. J. Owens, Cornelius Kelly, Robert Hart, Mathew Wood and David Hanlon.

The Kasino will be open every afternoon beginning at 2 o'clock, and every evening beginning at 7.45 o'clock.

A most pleasing feature of the evening and one that was a great factor in the success of the occasion was the music by the orchestra. It surely was Buck's best, for the seven musicians under the leadership of James H. Buckley never played better or rendered more inviting selections. Exceptionally fine was the rendition of the overture "Northern Lights" by Wiedt and the audience showed its appreciation by applauding loudly. Many times during the evening encores were demanded and willingly given and before dancing was in progress very long it was agreed that Jimmy Buckley and his Kasino orchestra are about the best ever.

MATRIMONIAL

Mr. Joseph E. Carroll, of the firm of Carroll Bros. in Middle street, and Miss Clara E. Bates, a popular young lady of Centralville, were united in marriage at the parochial residence of St. Michael's church by Rev. John J. Shaw Monday night. The bride was attended by her sister, Miss Agnes Bates and the best man was Daniel F. Carroll.

After the ceremony the happy couple left on an extended tour and they will be at home to their friends at 233 Gibson street about July first.

Y. M. C. I. Asso. hall, tonight.

B. F. Keith's Theatre
Week of May 27
VAUDEVILLE
Theo Lightner and Elvia Bates
They're Witty and Pretty and They Sing
THORR, Droll Musician
"AN EDITORIAL SUBSTITUTE"
GRAND OPERA QUARTET
War Time Oil Paintings
Four Latest Motion Pictures
Prices, 5c, 10c, 15c and 25c

MERRIMACK SQUARE THEATRE
"The Coolest Spot in Town"
THOMAS WHITELEY
Survivor of the TITANIC, in an interesting recital of his experiences during the sinking of that ship.
The TEMPLE PLAYERS Presenting "At Textile"
Danny Simonds, Comedian, and Others
THE NEWEST PHOTO PLAYS

Academy of Music
THE MYSTERY OF SOULS
The greatest film ever made. Three Reels
VAUDEVILLE AND SONGS
Country Grocery Store Tonight
Big Presents

Musical Extravaganza
Hathaway Theatre
Friday Eve., May 31st
TICKETS 50c AND 75c
Now on sale at Dows' Drug Store.

GRADUATION GIFTS
Millard F. Wood
JEWELER, 104 MERRIMACK STREET, FACING JOHN ST.
DIAMONDS OF FIRST WATER
The celebrated Hamilton and Howard Watches—In 14k hand made cases. Sterling silverware and novelties. A superb new line of cut glass. Chime, crystal and gold clocks. We carry strictly first-class only,

ROCKINGHAM PARK SALEM N.H.
DECORATION DAY MAY 30TH
AUTO RACES
A.A.A. SANCTION
10 THRILLING EVENTS
MAY 30TH
AVIATION
THE WORLDS MOST DARING AVIATOR, Lincoln Beachey AND ANOTHER
AMATEUR & PROFESSIONAL DRIVERS.
1. P.M. PROGRAM STARTS
SPECIAL ELECTRIC & GASOLINE TRAIN
AUTOS PARKED FREE
RENOWNED Curtis Flier.
CONCERT BY THE ROCKINGHAM PARK BAND
ADMISSION 50c
GRAND STAND SEAT 50c

MAY FESTIVAL
AT
Sacred Heart School Hall, Tonight
Under Auspices of Children of Mary Sodality
Comedy Entitled
"FUN IN A BOARDING SCHOOL"
TICKETS 25c. DANCING
Music, Broderick's Orchestra

KASINO
Best Dancing Hall in New England
LOWELL
Dancing every afternoon at 3 o'clock and evenings at 7.45 o'clock.

Skeleton 2-Piece Outing Suits
French Cleansed and Pressed Just Like New $1.50
LET US GET IT TODAY
PHONE 3960
FREE AUTO DELIVERY
The Valet
41 MERRIMACK SQUARE.

If you want help at home or in your business, try The Sun "Want" column.

Lowell, Wednesday, May 29, 1912
A. G. POLLARD CO.
THE STORE FOR THRIFTY PEOPLE
CLOSED TOMORROW, DECORATION DAY
$1.00 AND $1.25
Printed Foulards
39c YARD
Our annual selling of Remnants Fine Printed Foulards is now in progress. New patterns, new colorings, all shades, excellent lengths for waists, skirts and dresses, etc.....ONLY 39c A YARD
PALMER STREET RIGHT AISLE

Sheets and Pillow Cases
Unusual values for this season of the year—of special interest to those who are getting ready for summer home or camp, as they offer considerable savings. ON SALE TODAY.
150 Dozen Sheets, subject to very slight imperfections, mostly soiled, in sizes suitable for cots, single and three-quarter beds. Made of very good cotton, in full bleach and brown. Just the thing for camps, bungalows, seashore or mountain use. Regular goods worth from 59c to 69c. Special Bargains 39c Each
125 Dozen Pillow Cases, for small pillows, size 36x38 1-2, made of Atlantic Mills tubing and full bleach. This pillow case sells everywhere for 15c. Special Bargain.....10c Each
200 Dozen Pillow Cases, size 45x36 and 42x38 1-2, made of such brands of cotton as "Dwight Anchor," "Fruit of the Loom," Atlantic, Harvard Mills, Langdon, Androscoggin, etc. Every pillow case worth 19c. Special Bargain.....12 1-2c Each

These Articles Offered Below Will Interest You
WHY? BECAUSE THE YARE MADE FOR YOUR CONVENIENCE IN KEEPING COOL THIS SUMMER

Porch Blinds or Piazza Screens
Outside bark of bamboo; will stand the weather; wide slats with cord and pulleys.
Size 6 feet wide by 8 feet drop.....$1.35
Size 8 feet wide by 8 feet drop.....$1.80
Size 10 feet wide by 8 feet drop.....$2.15
Green porch blinds—same style and grade as above—
Size 6 feet wide by 8 feet drop.....$1.60
Size 8 feet wide by 8 feet drop.....$2.00
Size 10 feet wide by 8 feet drop.....$2.50

HAMMOCKS
A large assortment of sizes and colors, some with flat pillows and valance. Prices—
$1.00, $1.25, $1.50, $1.69, $2.00, $2.50, $2.98, $3.50, $3.98, $4.50, $4.98 and $5.98.

GARDEN HOSE
Random length, high grade, 3-4 inch, braided and moulded Garden Hose, each length fitted with nickeled couplings, value 25c to 30c per foot. Our price.....15c Per Foot

COUCH OR BED HAMMOCKS
Khaki color, with spring, wind shield and soft top mattress, supported by chain. Price.....$7.50
Khaki or green color, with all iron frame, National spring, wind shield and soft top mattress. Complete.....$8.75 Each
Khaki or green, with box spring, soft top cushion, has wind shield. Price.....$9.75 Each
Khaki or green, with No. 3 box spring, soft top cushion, has wind shield. Price.....$10.98 Each
Metal Folding Hammock Supports, size of top 8 feet, height 6 feet, 2 inches. Price $3.98 Each
Awnings for above, green and white stripe.....$6

WIRE SCREEN CLOTH
Best Quality Black
28 inch.....18c Per Yard
30 inch.....19c Per Yard
32 inch.....20c Per Yard
34 inch.....21c Per Yard
36 inch.....23c Per Yard

REFRIGERATORS
Three Numbers Only at Special Low Prices
No. 9, Champlain, ice capacity 35 lbs.....$7.50
No. 11, Champlain, ice capacity 55 lbs.....$8.50
No. 41, Dunmore (hard wood), ice capacity 55 lbs.....$9.50
MERRIMACK STREET

GAS STOVES OR HOT PLATES
1 burner.....25c and 59c
1 burner—
98c, $1.25, $1.50, $1.75, $2.25, $2.50, $2.98, $3.50 and $3.98.
3 burner.....$2.59, $2.98, $3.15, $3.69 and $3.98

BLUE FLAME OIL STOVES
Reliance, 2 burner, low.....$3.50
3 burner, low.....$4.98
Florence, 2 burner, low.....$4.75
3 burner, low.....$6.25
Florence, 2 burner, high.....$6.25
3 burner, high.....$7.75
Florence Automatic, 2 burner, low.....$7.50
3 burner, low.....$10.50
Florence Automatic, 2 burner, high.....$9.50
3 burner, high.....$12.50
OVENS....98c, $1.75, $2.25, $2.75, $2.98 and $3.50

OIL STOVES
Radiant, 1 burner.....59c
2 burner.....$1.45
3 burner.....$1.75
Florence, 1 burner.....85c
2 burner.....$1.70
3 burner.....$2.55

WINDOW SCREENS

Style	High	Extension	Price
Stained	15 inches	21 to 33 inches	15c
Stained	18 inches	21 to 33 inches	20c
Oil Finish	18 inches	21 to 33 inches	25c
Oil Finish	24 inches	16 to 26 inches	25c
Oil Finish	24 inches	21 to 33 inches	30c
Oil Finish	24 inches	23 to 37 inches	33c
Oil Finish	28 inches	23 to 37 inches	38c
Spring end	24 inches	30 to 36 inches	42c
Spring end	28 inches	30 to 36 inches	48c

SCREEN DOORS
Sizes 2 ft., 6 in.x6 ft., 6 in. 2 ft., 8 in.x6 ft. 8 in. 2 ft., 10 in.x6 ft., 10 in. 3 ft.x7 ft. Prices 98c, $1.25, $1.50, $2.00 and $2.25
BASEMENT

FEE FOR POLE LOCATIONS IS THE LATEST SUGGESTION

Municipal Council Defers Action On the Matter Until the Meeting On June 11

The municipal council meeting scheduled for two o'clock yesterday did not convene until 2.30 o'clock, the mayor having been delayed on special business. The commissioners were all present with the exception of Com. Barrett, who arrived later.

A petition from Herman P. Decatur to keep gasoline at rear of 91 Norcross street was taken up. There was no remonstrant but action was deferred until next meeting.

A petition from the N. E. T. & T. Co. for locations for three poles was referred to the committee on streets and highways. Another for a pole location by the same company on Pawtucket street, was also referred to the same committee. O. A. Hall representing Miss Martina A. Gage appeared as a remonstrant and said the latter owned considerable property in that district and she is opposed to any more poles being erected in that vicinity for the reason that there are 24 trees and 12 poles already there.

Mr. Johnson who appeared for the company said the poles on the street were the property of the Bay State Street Railway Co. and could not serve for their purpose.

Another petition by the same company for four poles in Epping street was also referred to the committee.

Dr. Bayden Pillsbury petitioned to keep gasoline at 267 Nesmith street. The petition was referred to the committee on public safety for a hearing on Tuesday, June 18 at 2 p. m.

Another petition by F. B. Shedd was also laid on the table until a hearing has been held, as well as that of E. W. Trueworthy.

Eugene G. Russell petitioned to keep and sell gasoline, and this was referred to the hearing on June 18th.

The petition of W. B. Coburn that Barker street be accepted, was referred to the commissioner of streets and highways.

Thomas Bushman and others petitioned that an electric light be placed in Middlesex street. It was referred to the commissioner of streets and highways. Ellen F. Murphy petitioned for an abatement of sewer assessment on Meadowcroft street and it was referred to the mayor, commissioner of streets and highways and city solicitor.

The Lowell Electric Light Corp. petition to attach wires to poles of the N. E. T. & Tel. Co. on Middlesex, Powell, Broadway, Lewis and other streets, was referred to the commissioner of streets and highways.

The Lowell Electric Light Corp. petitioned to attach wires to the poles of the N. E. Tel & Tel. Co. in Thorndike street opposite Summer street.

The petition was granted with a temporary grant.

The order recommending a relocation of pole in Cambridge street for the Lowell Electric Light Corp. was adopted.

The order recommending attachment of wires of the L. E. L. Corp. on poles owned by the N. E. Tel. & Tel. Co. in Western avenue, was adopted.

A communication from the civil engineer relative to the distance between Mr. Steadman's house on Wentworth avenue to the telephone pole in Rogers street as asked by Commissioner Barrett was read.

Another communication from the engineer relative to the money expended on the Market street bridge in 1911 was to the effect that $1591.57 had been spent.

On motion of Commissioner Cummings it was voted to decorate city hall and Memorial building for Memorial day at an expense not to exceed $75, the same to be paid out of the commissioner's fund.

An ordinance authorizing the municipal council of the city of Lowell to fix a compensatory charge or fee for pole locations and wire attachments for the stringing of wires was read and action was deferred to June 11. The fee mentioned in the ordinance is $5 per year for each pole, and for wire attachments the minimum fee shall be not less than one dollar per attachment per year.

At 4 o'clock the council adjourned to Tuesday at 2 p. m.

Government is Making Thorough Inquiry Into the Treatment of the I. W. W. Members

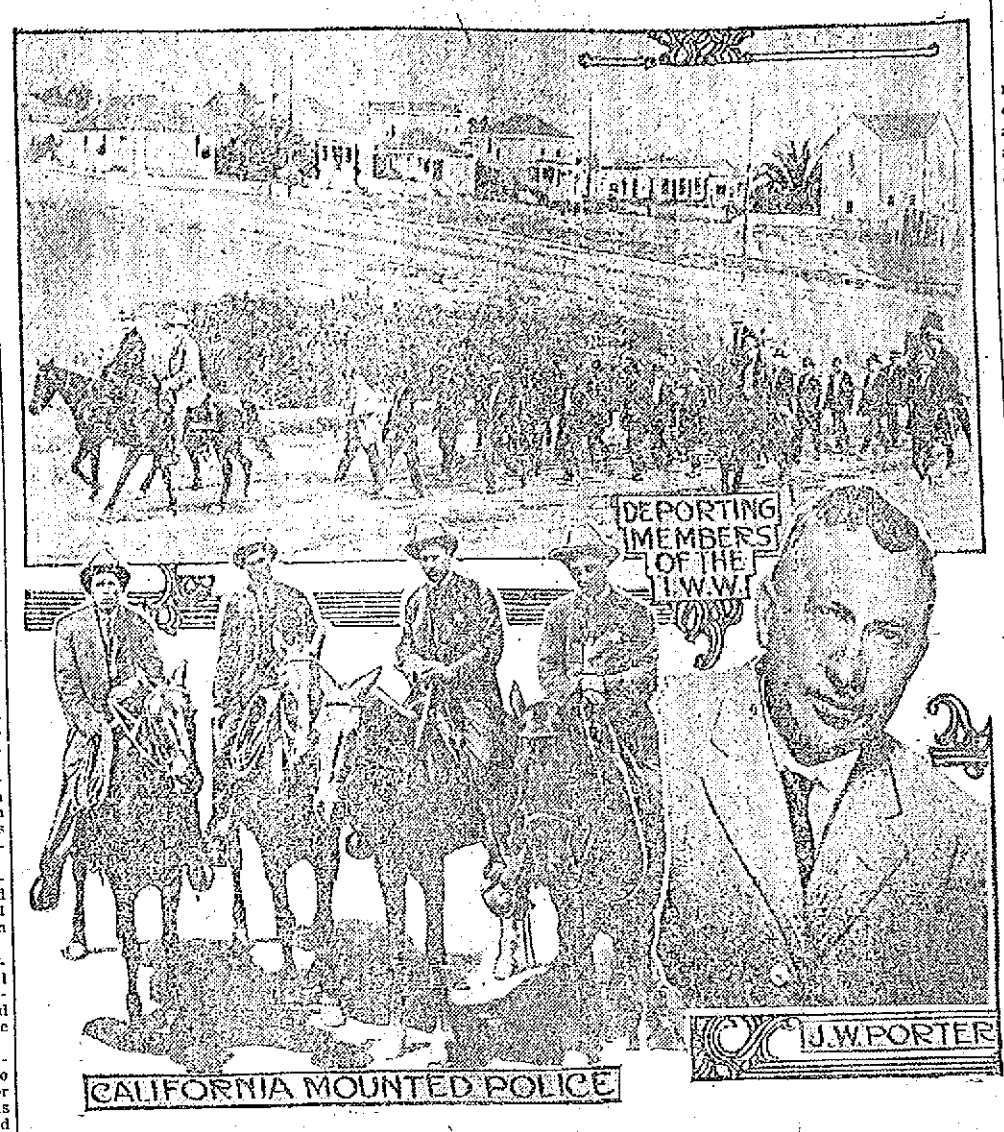

SAN DIEGO, Cal., May 29.—The grand jury is still investigating the trouble between the I. W. W. and citizens, and officials of the federal government are also conducting an inquiry. Members of the I. W. W. are demanding the indictment of J. M. Porter, the alleged leader of the vigilantes. He is charged with instigating the attacks on the members of the I. W. W. and with taking part in driving many of them out of town. Fifteen or twenty agitators were escorted in one bunch to the edge of the city and were warned not to return. A few who defied the order and returned were roughly handled later. Governor Johnson is taking a deep interest in the situation and has sent Attorney General Webb here to aid the local prosecuting officers in untangling the muddle.

THE NEW RIVER ROAD

Will be a Great Benefit to Lowell and Dracut

The famous Lowell-Lawrence river road bill which has caused so much comment in the city and vicinity has at last been signed by the governor and is now law. This action on the part of the legislators and the governor has put an end to a long drawn out controversy. The road will now be finished and will complete the splendid highway from New Hampshire to the sea.

The movement for a state road from New Hampshire to the sea was started some 12 years ago by the late Rep. W. H. I. Hayes, who introduced a bill to have money appropriated in order to secure the best location for a state road from the neighboring state to the coast. An appropriation was made for this purpose and the committee in charge reported that the north bank of the river was more feasible and a better way and then the stretch of boulevard, extending from Lowell to Tyngsboro was constructed.

Eight years ago a number of residents of Andover started an opposition movement for they wanted the road built on the Andover side of the river. A committee from Dracut headed by Mr. James J. McManmon fought in favor of the north side of the river and in the meantime the road was constructed from Lawrence to Newburyport. The Dracut men headed by Mr. McManmon had several petitions before the state highway commissioners, and each time they were given leave to withdraw, but they persisted for they felt that their demand would satisfy the residents of Dracut, Lowell, Methuen and Lawrence. There was a wrangle between the Middlesex and Essex counties as to who would lay out the foundations for the state highway and the result was that six years ago the highway commissioners selected another road known as the Black North route and built three miles in that section. However, later the residents of Dracut opposed this road on the ground that the expense would be enormous and they collected enough funds to make a survey of the route from Lowell to Belle Grove near McManmon's nursery.

A bill was presented to the legislature two years ago authorizing the counties to levy taxes in Dracut and Methuen and the construction of the road was started. But owing to conditions in which the county left the road, the state highway commission refused to accept it and another bill had to be drafted. This bill was passed by both branches at the state house after it had been amended and was signed Monday by the governor.

It may be stated that The Sun boomed the down river boulevard from the beginning and that Senator Barlow and all the Lowell and Dracut representatives fought steadily for the new project now finally authorized.

If you want help at home or in your business, try The Sun "Want" column.

A Swell Affair
DENT'S Toothache Gum
STOPS TOOTHACHE Instantly
Used by Millions the World Over. All drug stores or by mail, 15c
C. S. DENT & CO., DETROIT, MICH.

MUSICAL RECITAL

GIVEN BY PUPILS OF EDWARD EVERETT ADAMS

A very pretty musicale was given last night when the 155th recital of Edward Everett Adams' pupils was held in honor of the former's first teacher, Mrs. George A. Byam. The affair which was largely attended was held at the studio in Odd Fellows temple and the following program was thoroughly enjoyed:

Minuet from E Flat Symphony, Mozart
(Zu vier Handen)
Mr. William Hall, Jr., Mr. Edward E. Adams.
Valse Espagnole, "Mercedes," Enrique Miro
Miss Letitia V. Ward.
a Tarantelle-Caprice, Op. 49, Dolmetsch
b Rhapsodie, "La Danse des Fees," Op. 14 ..... Jaell
Mr. Robert F. Kenney.
Vocal, "On Song's Bright Pinions," Mendelssohn
Mr. Harry A. Pascall.
a "Am Genfer See," Op. 189, No. 3, Bendel
b "Grande Valse Brilliante," Moszkowski
Miss Ida M. Friedman.
Morceau Characteristique, "Les Deux Anges," Op. 8 ..... Blumenthal
Mr. William Hall, Jr.
Vocal, Cavatina, "Deep in My Heart," Centeneri
Mrs. Ethel Wilson Peabody.
Valse Brilliante, "Sakomala," Op. 117, Bendel
Miss Rachel Wolfson.
Vocal—a "Marie," Op. 18, No. 1, Franz
b Serenade, "My Lady Comes," Lohr
Mr. Harry A. Pascall.
Un' Giorno in Venezia—
a "Alba," Op. 25, No. 1.
b "Gondolieri," Op. 25, No. 2.
c "Canzone Amorosa," Op. 25, No. 3.
d "Buona Notte," Op. 25, No. 4
Ethelbert Nevin
Miss Miriam E. Warren.
Vocal—a "Dream Song," Op. 12, No. 3, Ambrose
b "An Angel Singing" ..... Mattei
Mrs. Ethel Wilson Peabody.
Sonatine, Op. 44, No. 3 ..... Kuhlau
Allegro Assai, Menuetto, Allegro non Tanto, Rondo ..... Allegro
(Zu vier Handen.)
Mr. William Hall, Jr., Mr. Edward E. Adams.

TEN ARRESTS MADE IN STRIKE RIOT

Police and Waiters Clash in New York

NEW YORK, May 29.—Disorders developed last night in connection with the hotel waiters' strike and theatre-going crowds on Broadway were panic-stricken at one disturbance when shots were fired.

While the Hotel Men's association of New York and the Allied Waiters' associations reached an agreement last night, the strike of the waiters affiliated with the International Hotel Workers' union spread to the Holland House in Fifth avenue and Churchill's in Broadway. More than 200 waiters and cooks left these two places during the luncheon and dinner hours.

After the strike at Churchill's, which is an all-night restaurant, there was a serious riot at Broadway and 49th street. Strikers engaged in a battle with the police when an effort was made to disperse them. Persons leaving the restaurant and others on their way to theatres in the vicinity were knocked down. In an effort to restore order a detective of Inspector Hayes' staff fired two shots in the air.

The firing of the revolver caused a panic among the thousands who had gathered in front of the restaurant, and police reserves had to be called before order was restored. The restaurant was closed at 8 o'clock, but at 9 o'clock last night Capt. James Churchill, proprietor of Churchill's, conferred with a committee from the International Hotel Workers' union and later it was announced that he had acceded to the strikers' demands. The waiters returned in time to open the restaurant before the theatres closed.

During the evening the police arrested 10 waiters on charges of inciting a riot. Waiters and their sympathizers gathered near the open windows of the dining-rooms of some of the Fifth avenue hotels and called to waiters on duty to leave their work and join the strike.

Many of the largest hotels, including the Waldorf-Astoria and the Astor, have employed strike-breakers and are prepared, it was announced last night, to meet any emergency.

WILLIAM E. CUNNINGHAM

Life Prisoner May Get a Pardon

BOSTON, May 29.—The indications are that the governor, on the recommendation of the council will pardon Wm. E. Cunningham, a life prisoner. Cunningham was convicted in 1892 for the murder of Miss Williams, a former sweetheart, in Cambridge.

The pardon committee heard the matter yesterday afternoon and voted in favor of pardon and will so report to the full body today.

Walters R. Schlarton, John F. MacDonald and Attorney William A. Morse, who were Cunningham's counsel, spoke in favor of his pardon and ex-District Attorney Cooney of Cambridge wrote a letter in which he expressed the opinion that Cunningham should be pardoned.

The story of the crime as told by Mr. Morse is that Cunningham was brought up in a home where there was family discontent and at an early age was sent to the Lyman School for Boys. After being released he went to Vineyard Haven and later became superintendent of a factory. He married there and had a very unhappy life and was finally divorced and came to Boston.

Here he met Margaret Williams of Cambridge and became virtually engaged to her, only to have her break off relations with him because he had a wooden leg. He began to drink and one night went to Miss Williams' home in an attempt to effect a reconciliation. This the girl refused and Cunningham's story is that he attempted to shoot himself when Miss Williams interfered and was shot. Cunningham tried to kill himself, but the shots did not take effect.

His record in prison has been good. He has a position with a reliable firm offered him if he obtains the pardon.

The only opposition to his pardon was presented in a letter from a man who knew him in Vineyard Haven. The writer of the letter is now dead.

MAN FINED $12

FOR USING HORSE WITH GALLED NECK AND SHOULDER

Andrew J. Little of Tyngsboro was arraigned in police court yesterday afternoon and fined $12 for using a horse with galled neck and shoulder.

The case was discovered by Assistant Agent Gilmore of the Lowell Humane society, who reported it to Agent Richardson. The latter went to Tyngsboro and there found the horse with five large sores on the neck and shoulders, dragging stones along the road. A warrant was sworn out and Little was arraigned in court. He entered a plea of guilty and the above fine was imposed.

MANDAMUS WRIT

HEARING ON PETITION OF GEO. C. EVANS TO BE HELD FRIDAY

A hearing on the writ of mandamus brought by George C. Evans, who was succeeded in the board of registrars of voters by James H. Rooney, will be held in the supreme court at Boston on Friday morning, at 9.30 o'clock. Counsel for Mr. Evans claims that the election of Mr. Rooney was illegal and they will ask that he be not allowed to act on the board of registrars of voters and that Mr. Evans be recognized as a member of the board by the municipal council and Messrs. Allard, McOsker and Flynn of the board of registrars of voters.

Birt's Head for Wash Dandruff
It removes all traces of scales and dandruff, and cleans the scalp pores of accumulations, thus stimulating the glands into healthful activity. It acts naturally and hygienically. In tubes, 25c. At all drug & department stores

LAWYER LOCKE CRAIG

To be Governor of No. Carolina

ASHEVILLE, N. C., May 29.—Locke Craig, an attorney of this city, will be the next governor of North Carolina.

Having been chosen as the democratic candidate, he is arranging to take up his residence in Raleigh.

SPRING MEETING

OF OLD MIDDLESEX CHAPTER OF THE S. A. R.

The spring meeting of the Old Middlesex chapter of the Sons of the American Revolution was held yesterday in the Spalding house in Pawtucket street. Dinner followed was given by Rev. William Waters of Chelmsford, prior to the meeting.

A short business meeting was held after which Dr. James R. Field, the president of the chapter, introduced George W. Putnam, who delivered an address on "Leaders of Men," which proved to be very interesting as well as instructive.

Rev. Clarence R. Skinner, of the Grace Universalist church, spoke on "The Patriotism of Peace."

Brigadier-General Philip Reade, U. S. A., formerly of this city, but now of Boston, gave an interesting talk on "The Patriots of Middlesex County."

BRITTON & KING
Eye Specialists
19 PAIGE STREET

THE LICENSE BOARD TO GIVE A HEARING

On Suspension of Joyce Co. License

The opinion of the city solicitor relative to the Joyce license was the principal business before the members of the license commission at the meeting held last night. The request for the opinion was made as a result of a complaint brought before the board.

The Joyce Co.'s business is now in the hands of Mr. John E. Drury, as assignee. The complaint states that the business is being conducted illegally as a liquor license cannot be transferred in that manner.

After a conference with Thomas J. Enright, representing the Joyce company, the city solicitor and Mr. Drury, the board decided to hold a hearing Friday morning at 10 o'clock.

The opinion submitted by the city solicitor is as follows:

John J. Mullaney, Esq.,
Chairman of License Commission of the City of Lowell.

Dear Sir:—

In response to your request for an opinion in relation to the status of the license granted to The Joyce company on Middle street, the business of which company and said license having been attempted to be assigned for the benefit of creditors, the city solicitor submits the following:

The licensed liquor dealer has a lawful authority under his license to sell spirituous liquors under certain restrictions at a place designated. He may do lawful acts by an agent and the acts of such agents are, in legal contemplation, the acts of the person licensed. His license will authorize him to employ persons under him to carry on the business under his direction and control; but in the case at hand, The Joyce company has no control or authority over that which they attempt to convey by reason of a common law assignment, which attempt to convey to the assignee all rights and privileges by and under such license granted to said Joyce company, which in the opinion of the city solicitor cannot be done with regard to a liquor license, for the reason that a liquor license is contemplated in law to be a personal trust; it must run to the individual, whether that individual be a person or a corporation, and, being such, it cannot be conveyed to another person, to be exercised for such person's benefit or in behalf of any other person than the person to whom said license was originally granted.

To conclude, therefore, it is the opinion of the city solicitor that if such license is exercised by any one other than the person or corporation to whom it was originally issued or granted that the business conducted thereunder is being illegally and improperly conducted. Therefore, the question arises—then, what should be done by your commission in the premises? The city solicitor advises a suspension of the privilege at least, since the assignment is on record at the city clerk's office. The enforcement of the law in regard to any irregularities is not up to the license commission. That lies wholly within the province of the police force. Your commission, however, is concerned in the status of the license, and if your board be convinced from all the facts that the license is being exercised by others than the person or corporation to whom it was originally granted, it is the duty of your board to suspend the exercise of the privilege under said license as you may deem proper.

Respectfully submitted,
J. Joseph Hennessy,
City Solicitor.

The minor licenses granted were as follows:

To sell ice cream, fruit and confectionery: Frank G. Sabine, 374 Middlesex street; Robert S. Currier, 1374 Middlesex street; Mary Dorsey, 79 West Fourth street; Aline Couture, 708 Lakeview avenue. Billiards and pool: Athanassios Kourtas, 377 Market street. Hackney coach; Dennis J. Dewire, Billerica avenue, No. Billerica. Auctioneer: Richard J. Flynn, 104 Central street. To sell spoons: Arthur Gendreau, 175 Concord street.

STRIKE ENDED

METAL WORKERS WILL RETURN TO WORK

The strike of the metal workers, which started about five weeks ago, has been settled by a compromise agreement. The strike was due, according to the strikers, to a request that the minimum weekly scale of wages be $18. At the time of the strike two of the local firms agreed to the request and all the work was turned into these places. Many of the strikers went out of town, but all those who remained here are satisfied with the agreement reached.

LET US
Develop
AND
Print
YOUR NEGATIVES
We do high-grade developing, printing and enlarging at low cost, and fill all orders promptly. Our experts are employed all the year round. We receive orders from the White Mountains, the Berkshires, Cape Cod and from all over New England. For exact and high-grade finish our work is not surpassed. Hall & Lyon company now operate the largest developing and printing plant in this section of the country and guarantee absolute satisfaction.
TEST THIS EXPERT SERVICE
HALL & LYON CO.
PHOTO SUPPLY DEPT.

BRIGHT, SEARS & CO.
WYMAN'S EXCHANGE
Bankers and Brokers
SECOND FLOOR

Pres. Gomez is Displeased at the Landing of U. S. Marines

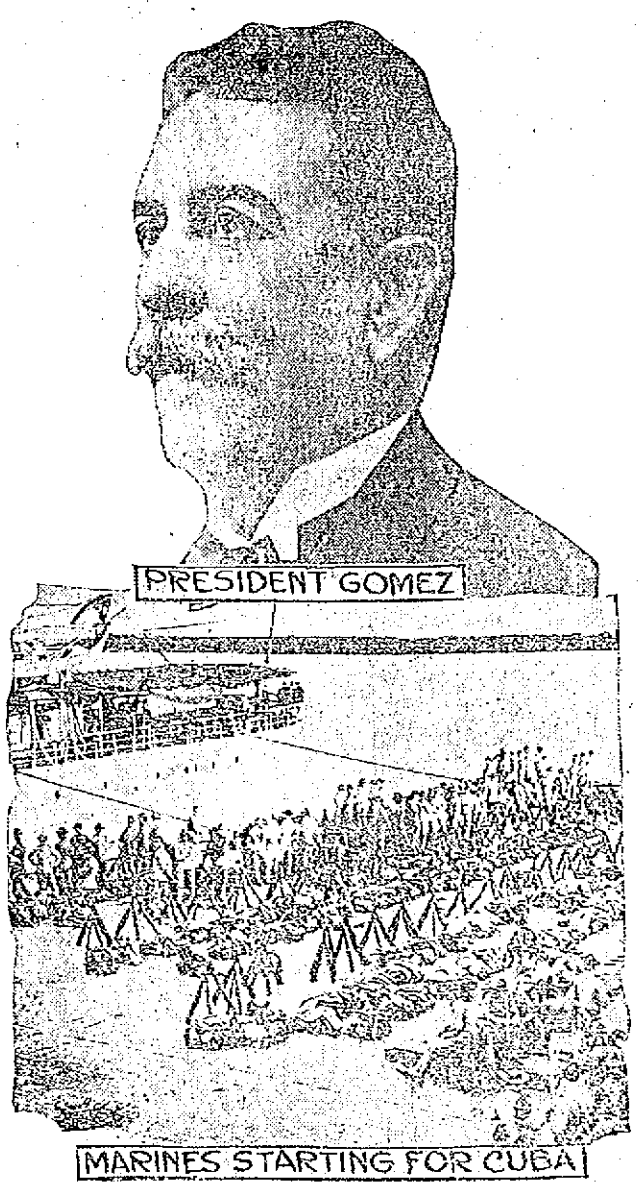

HAVANA, May 29.—President Joseph Miguel Gomez is displeased with the landing of United States troops in Cuba, and he says that this course by the Washington government will hamper his efforts to restore order and suppress the negroes who have been causing trouble in many parts of the island. Owing to the news censorship the real facts are not known, but few observers believe that Gomez will conquer the rebels soon. The insurgents are accustomed to guerrilla warfare, many of them having taken part in the last successful revolution. Being widely scattered, their suppression will be difficult even for the thousands of bluejackets who will soon be in Cuba.

BASEBALL AND FIELD SPORTS

THE SUN SPORTING PAGE

BOXING, GOLF AND ATHLETICS

EDDIE McGAMWELL HIT THE BULL

In Yesterday's Game For First Time This Season

In the game between Lowell and Haverhill here yesterday in which the locals won by the score of 9 to 3, Eddie McGamwell, first baseman of the visitors, had the distinction of being the first man to hit the bull this season. Along with the distinction McGamwell will receive a check for $50 from the manufacturers of the Bull Durham tobacco. The check will be presented to the Haverhill man on Thursday afternoon, June 6th, the next time Haverhill plays in Lowell. The stunt was performed in the ninth inning, with two out and a man on third base. When the ball struck the 'animal' there was a great cheer, and the hitter went to third as when the ball struck it bounded back almost to the diamond. Cross scored on the hit, but McGamwell remained on the third corner, as Pratt ended the game by striking out.

The game itself, aside from the hitting the bull was a beaut from a Lowell standpoint. The champs played in the form that won the pennant for Lowell last year and the boys hit the ball as in days of yore. Wolfgang was on the rubber and he pitched a great game. Lonergan was there with the stick, getting three nice bingles, one a three bagger. In the field, despite the strong wind that blew across the diamond, the locals played a snappy game. Yesterday's win made the third in a row and now that the team has struck its stride, Manager Gray is confident that in a week he will be fighting it out for the top position.

The game in detail:

First Inning

For Haverhill, Courtney went out, Boultes to Miller. Reynolds struck out. Matthews drove a pretty single to left field and was caught trying to steal second.

Clemens drew a free pass. Magee hit to Kessler who fumbled and both men were safe. De Groff struck out. Cooney foul flied to Cross and Boultes flied to Young.

Score—Lowell 0, Haverhill 0.

Second Inning

In the first part of the second inning Young hit to Wolfgang and died at first. Cross hit to Boultes and was second out at first and McGamwell hit to Cooney and was the third out at first.

In the latter half of the inning Miller hit to Young and was out at first. Lonergan then sent the ball into deep left field for a clean three bagger, but he died there for Monahan went out on strikes and Wolfgang foul flied to McGamwell.

Score—Lowell 0, Haverhill 0.

Third Inning

Pratt fanned the breezes and Perkins followed with a single to left. Kessler struck out and Perkins later stole second. Courtney flied to Boultes.

Lowell jumped on Kessler with both feet in the latter half of the inning and when the smoke of the battle had cleared away six of the Lowell players had crossed the plate. Clemens was the first man to approach the plate and he slammed the ball to the infield and beat it out for a hit. Magee followed with a single over second and Clemens went to third, and Magee went to second on the throw to third. De Groff singled to left field and Clemens scored. Cooney followed with a single to left and Magee and De Groff scored and Cooney went to second. Boultes flied to Matthews and Cooney traveled to third. Cooney scored on a wild pitch. Miller singled over second and then started to steal second and when the ball was thrown to Pratt the latter fumbled and Miller went to third. Lonergan singled to centre field and Miller came home. Monahan hit to Kessler and died at first. Wolfgang hit one too hot for Cross to handle and Lonergan scored. Clemens then came up for the second time during the inning but he sent a line drive to Kessler and was out.

Score—Lowell 6, Haverhill 0.

Fourth Inning

The fourth inning was a short one. Reynolds hit to Cooney and was out at first. Matthews followed with a foul fly to Boultes and Young hit to Boultes and was out at first.

In Lowell's half Magee foul flied to Perkins who made a beautiful catch. Perkins in running for the ball fell to the ground but he managed to hold on to the sphere. De Groff hit to Matthews and was out at first, Cooney hit to Kessler and was also out at first.

Score—Lowell 6, Haverhill 0.

Fifth Inning

Neither side scored in the fifth inning. Cross singled to left and McGamwell hit to Lonergan and was out at first. Pratt hit to Cooney, who threw to Boultes and Cross was doubled between second and third and Pratt doubled between first and second. Cooney, Boultes, Lonergan and Miller taking part in the double play.

Boultes hit to deep centre field for a three-bagger but in trying to make a home run he was thrown out at the plate. Miller foul flied to Cross. Lonergan made his third hit, a nice bingle over centre field and later stole second. The catcher threw bad to get him and he went to third. Monahan hit to Kessler and was out at first.

Score—Lowell 6, Haverhill 0.

Sixth Inning

Haverhill scored one run in the sixth. Perkins hit to Boultes and was out at first. Kessler struck out for the second time and it looked as though it was going to be a case of one, two, three, but Courtney singled for a second time. Reynolds hit over Clemens head for a three bagger and Courtney scored. Matthews hit to Boultes and was out at first.

The home team scored two runs in the latter half of the inning. Wolfgang opened with a single to left and went to second on Clemens' sacrifice. Magee then flied to Courtney. De Groff sent the ball into right field for a two bagger and Wolfgang scored. On the throw to the plate De Groff continued to whirl around the bases and came home on a bad throw. Cooney closed the inning going out Cross to first.

Score—Lowell 8, Haverhill 1.

Seventh Inning

In the seventh inning Young and Cross hit to Cooney and were out at first. McGamwell foul flied to Miller.

Lowell scored another run in the latter half of the inning. Boultes started off with a three-bagger to deep centre field and Miller then followed with a two-bagger to left and Boultes scored. Lonergan hit to Matthews and died at first, Miller going to third. Monahan hit a line drive to Young who threw to Cross getting Miller for a double play.

Score—Lowell 9, Haverhill 1.

Eighth Inning

Pratt hit to Boultes and was out at first. Perkins singled to left field. Kessler singled to centre and Clemens let the ball go by him and Perkins scored and Kessler went to third. Courtney struck out. Reynolds flied to Clemens who made a fine running catch into the diamond.

Wolfgang hit to Cross and was out at first. Clemens hit to Matthews and was out at first. Magee hit to Young and was out at first.

Score—Lowell 9, Haverhill 2.

Ninth Inning

Matthews flied to Magee. Young went out, Boultes to Miller. Cross singled to left field. McGamwell for the first time this year hit the bull in the outfield and gets $50. Cross scored. Pratt struck out.

The score:

LOWELL

	ab	r	bh	po	a	e
Clemens, cf	3	1	1	1	0	1
Magee, lf	3	1	1	1	0	0
De Groff, rf	4	2	2	0	0	0
Cooney, ss	4	1	1	1	5	0
Boultes, 2b	3	1	2	2	8	0
Miller, 1b	4	1	2	15	0	0
Lonergan, 2b	4	1	3	1	2	0
Monahan, c	4	0	0	6	1	0
Wolfgang, p	4	1	2	0	1	0
Totals	35	9	14	27	17	1

HAVERHILL

	ab	r	bh	po	a	e
Courtney, lf	4	1	1	1	1	0
Reynolds, rf	4	0	1	0	0	0
Matthews, cf, 2b	4	0	1	1	4	1
Young, ss	4	0	0	2	3	0
Cross, 3b	4	1	2	3	3	0
McGamwell, 1b	4	0	1	12	0	0
Pratt, 2b, cf	4	0	0	0	1	1
Perkins, c	3	1	2	4	0	1
Kessler, p	3	0	1	1	3	1
Totals	34	3	9	24	15	4

Lowell 0 0 6 0 0 2 1 0 *—9
Haverhill 0 0 0 0 0 1 0 1 1—3

Two base hit: Miller. Three base hits: Lonergan, Boultes 2, Reynolds, De Groff. Sacrifice hit: Clemens. Double plays: Cooney, Boultes, Lonergan and Miller; Young and Cross. Stolen bases: Perkins, Lonergan 2. Bases on balls: Kessler 1. Struck out: By Wolfgang 5; by Kessler 5. Wild pitch: Kessler. First base on errors: By Lowell 1. Left on bases: Lowell 1. Left on bases: By Lowell 5; by Haverhill 4. Umpire: Lanigan. Time: 1.50. Attendance: 306.

PETER CLEMENS,
Lowell's Fast Centre Fielder.

AMERICAN LEAGUE STANDING

	Won	Lost	P. C.
Chicago	27	9	75.0
Boston	22	12	64.7
Detroit	18	18	50.0
Washington	17	18	48.6
Philadelphia	15	16	48.4
Cleveland	14	18	43.8
New York	12	20	37.5
St. Louis	10	21	32.4

7-20-4
R. G. SULLIVAN'S
10c CIGAR
Output For 1911
29,356,736
Increase during the year, 6,282,834
FACTORY, AT MANCHESTER, N. H.

JASPER and FLYNN
Main Bout at
Lowell Social and Athletic Club
Also Jack McGovern vs. Paddy De Lucca; Gardner Brooks vs. Tommy Jodoin and one other bout.
Mathew Hall, Thursday Eve., May 30

Charley Dooin Says Lobert is Swiftest Runner in Baseball

HANS LOBERT
PHOTO BY AMERICAN PRESS ASSOCIATION

"Bob Bescher is called the speed boy of the National league," said Charley Dooin, manager of the Philadelphia Nationals, the other day, "but we have a man on our club who is faster than any man in either league, bar none, and he is Lobert, the Phillies' star third baseman. Hans can travel around the bases like a locomotive—in fact, he holds the record for circling the sacks. In Cincinnati Oct. 12, 1910, he traveled the distance in 13 4-5 seconds. At that time he was a member of the Reds. In 1911 he was traded to Philadelphia."

AMERICAN LEAGUE RESULTS

At Boston: Boston 7, Philadelphia 3.
At New York: Washington 8, New York 3.
At Cleveland: (First game) Chicago 7, Cleveland 3. Second game postponed, rain.
At St. Louis: (First game) Detroit 5, St. Louis 0. (Second game) Detroit 6, St. Louis 2.

GAMES TODAY
(American League.)

Washington at Boston, (two games.)
Philadelphia at New York.
Detroit at St. Louis.
Chicago at Cleveland.

NATIONAL LEAGUE STANDING

	Won	Lost	P. C.
New York	26	5	81.2
Cincinnati	23	14	62.1
Pittsburgh	15	15	50.0
Chicago	17	17	50.0
St. Louis	18	21	46.2
Philadelphia	14	17	45.1
Boston	13	23	36.1
Brooklyn	9	22	29.1

NATIONAL LEAGUE RESULTS

At Philadelphia: Philadelphia 10, Boston 8.
At Brooklyn: New York 5, Brooklyn 4.
At Chicago: Chicago 10, Cincinnati 2.
At Pittsburgh: St. Louis 7, Pittsburgh 4.

GAMES TODAY
(National League)

Boston at Brooklyn.
New York at Philadelphia.
St. Louis at Pittsburgh.
Cincinnati at Chicago.

N. E. LEAGUE STANDING

	Won	Lost	P. C.
Lawrence	17	8	68.0
Brockton	14	10	58.3
Worcester	14	13	51.9
Lowell	12	12	50.0
New Bedford	13	13	50.0
Lynn	12	14	46.2
Fall River	11	15	42.3
Haverhill	10	18	35.7

N. E. LEAGUE RESULTS

At Lowell: Lowell 9, Haverhill 3.
At Brockton: Lynn 5, Brockton 4.
At Worcester: Worcester 14, Fall River 5.
At Lawrence: New Bedford 3, Lawrence 0.

GAMES TODAY
(New England League.)

Lowell at Haverhill.
Fall River at Worcester.
New Bedford at Lawrence.
Brockton at Lynn.

DIAMOND NOTES

The third straight.

At Haverhill today, with Zeiser in the box for Lowell.

Eddie McGamwell after hitting the bull, had a smile a mile long. Who wouldn't? Fifty greenbacks for the afternoon's work is nice picking.

Wolfgang had great control, all through the game. No passes from the auburn haired boy yesterday.

That double play in the fifth in which Cooney, Boultes, Lonergan and Miller took part was the kind you read about. This play shows that the team has greatly improved in the art of doubling up.

Lannigan's work was the best in the umpire line seen here this season.

The game tomorrow morning between Lynn and Lowell at Spalding park will start at 10 o'clock. Manager Gray will send Wolfgang to the rubber, as the latter is at his best and ready to work every other day. In the afternoon Lowell will go to Lynn.

Yount pitched for Worcester yesterday and won his game. He wouldn't do it for Lowell.

AMATEUR BASEBALL

The Washington A. C. defeated the Liberty Stars by the score of 19 to 3. The feature of the game was the pitching of Gerson, and the batting of Gerson and Harris, who each made a home run. We would like to play any strong 11 year old team in or out of the city for June 1 for a quarter ball. Send all challenges to A. Gerson, 23 Washington street, or through this paper.

The Page class baseball club independent team has a few open dates which it would like to fill with strong amateur or semi-professional teams. Address the manager, C. R. Lawrence, 131 State street, Boston, Mass. Phone 907 Main.

The Shawlights will play the strong Shedd Park team Thursday morning at Shedd park. A good game is expected, as the Shawlights have strengthened their team considerably. The battery for Shawlights will be: Hutchins p, and McCarthy c.

The Hosfords defeated the All Stars Saturday by the score of 12 to 7. The features of the game was a triple play made by H. Lawson, J. Hickey and E. Gath. The lineup was: E. Gath c, W. Quinn 1b and p, J. Hickey, p and 1b, A. Thomas 2b, P. O'Neil ss, A. Laprise 3b, G. Rourk lf, H. Lawson cf, J. Beatty and J. O'Neil rf. Send all challenges to A. Thomas, 708 Central street or W. Quinn, 11 Mill street. Age limit 13 years. We would like a challenge off the Clinton A. C.'s or Watson Blues

The Crimsons defeated the Red Eagles Tuesday afternoon by the score of 11 to 7. The features of the game were the pitching of Burke, for the winners and the batting of Barrett for the losers.

The batteries were Burke and Mullarky for the winners; Higgins and Laffy for the losers.

Kiviat Promises to be One of the Sensations at the Olympiad

KIVIAT
PHOTO BY AMERICAN PRESS ASSOCIATION

Athletic sharps predict that Abe Kiviat will be one of the sensations at the Olympiad to be held in Sweden this summer if he maintains his present form. At Celtic park, New York, recently Abel smashed the world's record for the 1500 meter events when he went the distance in 3 minutes 59 1-5 seconds, beating the mark of 3 minutes 59 4-5 seconds made by "Pony" Wilson of England, June 29, 1908, at the tryouts for the English Olympic team. In the recent race Kiviat defeated such stars as Mel Sheppard, Oscar Hedlund and Frank Riley. Many close followers of the game who thronged the infield averred they witnessed some slashing races in years gone by, but nothing compared with Kiviat's great running. He sprinted the last 200 yards. Kiviat didn't do much all winter, but now that he has got into his stride it will take a man of the caliber of J. P. Jones of Cornell to make him how to defeat. He is better than ever.

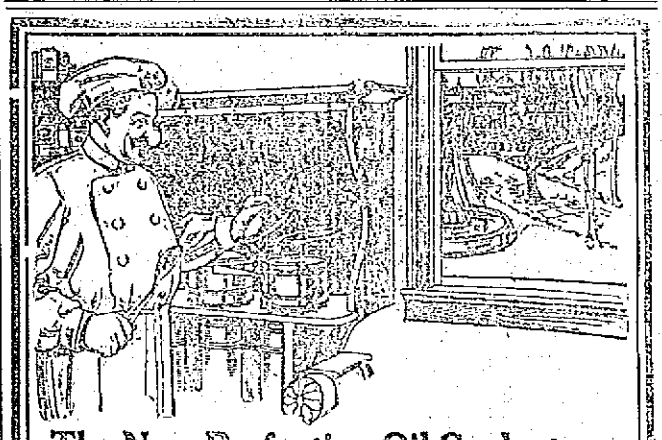

The New Perfection Oil Cook-stove
Suits Everybody

It suits the most exacting French chef. It suits the housewife. It is found in luxurious villas—in camps—in farms—in humble city homes. Everybody uses it; everybody likes it. It is the all-round stove for all the year round. It bakes, broils, roasts and toasts as well as a coal range. It is equipped with a special heating plate, and we sell the New Perfection oven, broiler, toaster, and pancake griddle—each specially designed for use with the

New Perfection Oil Cook-stove

All dealers sell the stove. It is handsomely finished in nickel, with cabinet top, drop shelves, towel racks, etc. Long chimneys, enameled turquoise-blue. Made with 1, 2 or 3 burners.

Free Cook-Book with every stove. Cook-Book also given to anyone sending 5 cents to cover mailing cost.

STANDARD OIL COMPANY OF NEW YORK
NEW YORK CITY BUFFALO, N. Y.
ALBANY, N. Y. BOSTON, MASS.

ALL THE BEST GRADES
OF
ANTHRACITE and BITUMINOUS COAL
CAN BE HAD AT
E. A. WILSON & CO.'S
4 MERRIMACK SQUARE. 709 BROADWAY. 15 TANNER STREET

FLYNN TRAINING HERE FOR BOUT TOMORROW

He is Confident That He Will Defeat Jasper

Eddie Flynn, the pride of Lynn, and one of the best lightweights in New England, who will appear in the main bout at the Lowell Social and Athletic club on Thursday evening against Young Jasper of Boston arrived in Lowell yesterday afternoon. He came here to finish his training for the bout.

After establishing headquarters at the Waverly hotel, he went to the Gardner gymnasium in upper Gorham street for a workout. He first took a run from the Edson cemetery to North Billerica and return and when he returned he was in fine condition. He then went six fast rounds with Joe Thomas. Today he took another run over the route and upon his return engaged in light boxing. He will continue this line of training tomorrow morning and will rest up for the battle. He is desirous of beating Jasper, as he is the only lightweight in this vicinity that the fast Lynn boy has not as yet mixed with. Jasper is also in fine fettle for the engagement and he feels confident of putting the Lynn man away before the limit. Jasper will arrive in Lowell tomorrow morning. He did his training at his home in the Hub and says that he never felt better in his life. The semi-final will be between Jack McGovern of this city and Paddy De Lucca of Boston, two very clever boys. De Lucca, who at the last meeting of the club defeated Charlie Anastos, is among the stars of his class in this vicinity. He has met some of the best men in and around Boston and has always given a good account of himself. A short time ago he met Eddie Flynn, and while the Lynn boy won, De Lucca showed to good advantage. He is in good trim for tomorrow night and expects to win. McGovern has also a fine list of victories to his credit and has met several men who gave De Lucca great battles and he came out on the long end. He is very confident that he will send his man to the carpet before the eighth round is reached. The first preliminary will show Gardner Brooks and Tommy Jodoin, both of Lowell, and two very likely boys. Brooks' ability is well known to all the members and he has yet to meet defeat. He is going along at a great clip and expects to add another victory to his list tomorrow night. Jodoin is very fast and says that he will be the first man to stop the clever boy from Swede Village. Another six-round preliminary will also be staged. The meeting will be held in Mathew hall tomorrow night and the first bout will start at 8.15 o'clock. Billy Gardner will act as the third man in the ring.

BUNTING CRICKET NOTES

The Bunting team goes to Boston Thursday (Memorial day) to meet the Boston C. C. in an all day game, play to start at 11 o'clock. The Bunting team is as follows: Albert Briggs, captain; Sam Nichol, vice-captain; Ike Shaw, Fred Chapman, James Mitchell, John McKenzie, H. Marsh, R. Marland, Eli Robinson, J. T. Whittaker, W. Gath. Reserve, G. Bailey; umpire, J. H. Mills; scorer, J. W. Foster.

All players are requested to be at the depot for the 8.59 train.

This year it's the "BALLOT." Every good citizen ought to enjoy its advantages.

"Ballot" is the comfortable low collar with "Easy-Tie-Slide" space and patented "Lock-that-Locks."

The wide stitching adds a style distinction to this collar that you are sure to like.

If you prefer same style but higher—ask your good haberdasher for "Whirlwind" or "McAdoo." All are

Arrow Collars
Closest Brand in America
2 for 25c. Quarter Sizes
United Shirt & Collar Co., Makers, Troy

The House Fly Strike

Will soon invade your home, poisoning every article of food that they light on and sometimes bringing sickness in your family. All this can be avoided by having J. B. Goodwin, the screen man, put in your window and door screens. He can be reached by telephone or card. Order now and you will have them when you need them.

J. B. Goodwin
11 THORNDIKE STREET

BASE BALL
LOWELL vs. LYNN
Spalding Park
Tomorrow 10 A. M.
Tickets at Hall & Lyons, Riker-Jaynes and Carter & Sherburne's, A. W. Dows & Co.

THE LOWELL SUN

JOHN H. HARRINGTON, Proprietor

SUN BUILDING, MERRIMACK SQUARE, LOWELL, MASS.

Member of the Associated Press

THREE DOLLARS PER YEAR. TWENTY-FIVE CENTS PER MONTH

Temporary Office, 115 Paige Street. Telephone 269.

The sworn daily average circulation of The Lowell Sun for the year 1911 was

15,442

Sworn to by John H. Harrington, proprietor, Martin H. Reidy, business manager, and Alfred Pilotte, pressman, of The Sun, before me, January 1, 1912. J. JOSEPH HENNESSY, Notary Public.

TALK OF ANOTHER STRIKE

We notice that a certain class of Lowell mill operatives is trying to work up a general strike in the cotton mills on account of some slight trouble that occurred at the Merrimack mills, and in which these operatives claim they have been unfairly treated.

When the recent strike was settled it was understood that a general increase of ten per cent should be granted to all the operatives. The Sun did all in its power to bring about that settlement, and we believe it was made in good faith by both parties to be conscientiously carried out. Now, however, as a result of some slight trouble in the Merrimack, it is proposed to call another general strike. About fifty operatives quit work because required to attend to certain machines during part of the noon hour, where neglect or suspension would cause serious loss or injury of the product. They insisted upon making the noon hour overtime, although it was included in their 54-hour week. Their places were filled and now they want a general strike to force the Merrimack company to take them back.

We do not believe there is sufficient cause for a general strike, and, therefore, we would advise the parties not to take any such radical action. We caution them that if they do they will not have public sympathy on their side, and as for The Sun, we do not see how we could say a word in their favor. The whole dispute is one of trivial importance, and it should be settled without involving the other mills of the city.

It is true that the parties involved claim that all the mills were a party to the recent settlement in which an increase of ten per cent was to be granted, and the claim is now made that if any of the mills fail to carry out their agreement all of the mills must suffer. It would be as logical to say that if a few operatives do not live up to the agreement all the other operatives should be turned out of work and the mills shut down.

It must be plain to every sensible operative that a strike declared without any reasonable cause must fail, and it should be also clear that if the mills have to shut down in the hot weather as a result of another general strike, they will remain closed until the strikers are sick and tired of parades, and public demonstrations and fiery speeches by out of town agitators. We believe that the mills intend to carry out their part of the contract in granting the increase of ten per cent. If they do that there should be no complaint even if there is some slight difference about work during the noon hour where the work will not permit a suspension without serious loss.

We cannot imagine anything more dangerous to the industrial situation than appeals to race or class prejudice for the purpose of causing a strike. The intelligent operatives of Lowell should be on their guard against this danger lest it lead them into any action that may result in prolonged idleness of the mills, heavy loss to the operatives themselves, and a serious blow to the prosperity of our city.

MEMORIAL DAY

Tomorrow the whole community will join the survivors of the Civil war in honoring their patriot dead, the men who fought and many of whom died in the union cause. As the veterans year by year appear in diminishing numbers on Memorial day, the veneration of the community for their patriotism and heroic service becomes proportionately greater and this feeling will continue so that when the last of the survivors of that heroic struggle shall have passed away, the day will be observed with even more general devotion than at the present time. The revolutionary fathers established this republic on a solid basis, the men who wore the blue saved the union of states from disruption and now it devolves upon the present and future generations to preserve that union imperishable forever. The Grand Army has taught the country a great lesson of patriotism and the heroism of its members will be an inspiration to all future generations to stand for union, liberty and equality, that they may be preserved inviolable for all time.

MAT BORDEN DEAD

Mat Borden, known as the Calico King of Fall River, has passed away at the ripe age of seventy years. He was a leader in the textile business of the city and in many critical cases, he proved himself a man of great foresight by some Napoleonic coup by which to clear the situation and overcome existing difficulties. He acted alone and his course was the signal for others to follow, whether he averted or settled a strike by an increase of wages or whether he relieved the depression in the market by buying up all the manufactured goods on hand. His seven mills known as The Iron Works company is the largest concern in the country under a single management and it turns out 75 per cent of the cloth required by the American Printing company. There was only one Mat Borden in the textile business and his passing will be a serious loss to the community in which he lived.

TO RETIRE GENERAL WOOD

It is not probable that a new method of distributing army honors according to merit would meet any serious opposition. The bill proposed under which General Wood would be sent to the rear would probably put a better man in his place as it provides that no officer will be eligible for chief of staff who had not served ten years with troops of the line. General Wood jumped over the heads of men who were his superiors in rank, experience and ability.

ROOSEVELT IT IS

It looks as if Roosevelt has carried the day in New Jersey quite as fully as in Ohio. That in all probability will give him the nomination which will smash the republican party to smithereens. Henceforth the republican organization will doubtless make due preparation for its own extinction and the apotheosis of Roosevelt.

It was rather indiscreet in President Taft in the midst of the New Jersey fight to say that he could win without the delegates from New Jersey.

TO HOLD A TOUGH IS PRETTY ROUGH

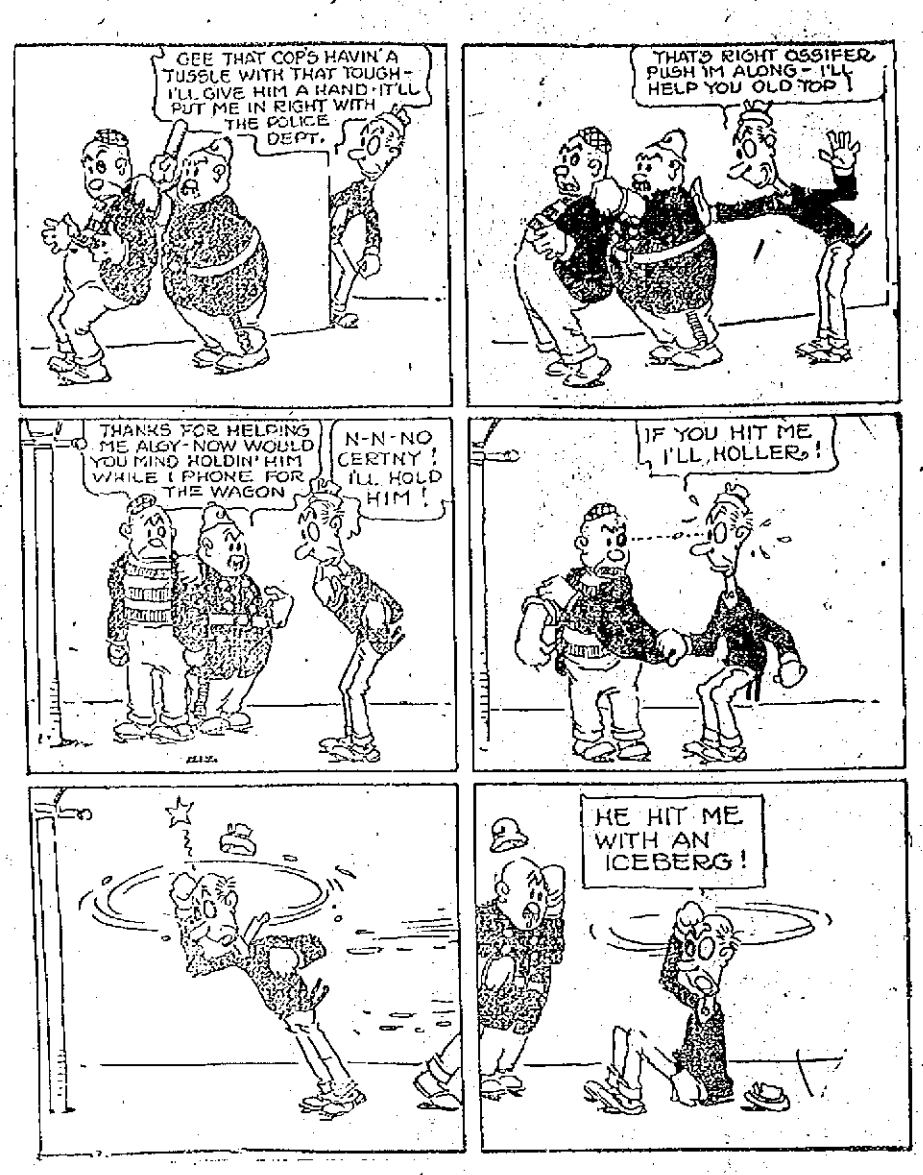

MERRIMACK SQUARE THEATRE

The recital of incidents in connection with the sinking of the steamer Titanic, as told by Thomas Whiteley at the Merrimack Square theatre this week, is one of the most interesting features on the bill. Whiteley, a clean-appearing young Englishman, was a steward on that ill-fated ship and his escape from death is almost miraculous. As a result of the hardships he was obliged to endure during the night of torture in mid ocean, he was confined to St. Vincent's hospital, New York City, for several weeks, and in fact is not wholly recovered from his injuries yet. Despite his thrilling experience he has expressed his intention of following up the business in which he was engaged at the time of the sinking of the Titanic and will soon ship with the same company which formerly employed him. His story brings vividly to one's mind, the awful record which the public press set before the general public at the time of the terrible catastrophe which resulted in the loss of more than 1000 lives.

The Temple Players, presenting their delightful musical comedy, "At Textile," are scoring one of their biggest hits. The piece has many enjoyable features that combine in making it a real leader in its class. All of the school songs and yells are given, and there are other pleasing contributions that invariably meet with the approval of the patrons. Miss Grace Hawthorne, Jack Allman, George Lewis, James Byrnes, Jr., Winnifred Gillraine, Frankie Wood, Helen Nichols and the other members of the cast are all seen to advantage. The swing song at the close is a catchy number that's thoroughly enjoyed.

Danny Simonds, comedian, has a rich fund of jokes and stories which he "puts over" in clever style, and George Lewis, the week's soloist, is heard in the latest and best song hits. The photo-plays for the last three days of the week will include Pathe's latest series. See them for they're great.

KEITH'S LOWELL THEATRE

Two very clever singers are Theo Lightner and Elvia Bates who are headlined at Keith's theatre this week, in their inimitable little skit, based upon present day fads and foibles. No more stunning wearers of beautiful costumes appear on the circuit than these two, and their appearances here are bound to bring joy to those who admire classy costumes and brightness. Then, the droll comedy musician, plays a xylophone and a banjo, achieving splendidly with both instruments. He also puts much comedy into his work. "An Editorial Substitute" is the title of the bright little sketch given by Margaret Bird and Edward F. Roseman. It beams with kindly good nature and holds many pungent lines. Josephine Isleib & Co. remain for another week to give some of the very best of up-to-date ballads. The war time oil paintings are a timely addition to the bill. Four of the very best motion pictures are also included in the two hours and a half of entertainment, they including the fascinating "Rivals," a story of fisherfolk taken on the beautiful San Catalina Island.

COL. ROOSEVELT

TO HAVE ILLINOIS DELEGATES AS HIS GUESTS

OYSTER BAY, N. Y., May 29.—Three carloads of Illinois delegates who have been instructed to vote for Col. Roosevelt will be his guests at Sagamore Hill on Saturday afternoon.

CITY PLANNING

FREDERICK C. HOWE PRESIDED AT THE SESSION TODAY

BOSTON, May 29.—Five minute speeches on city planning by delegates to the fourth conference on city planning featured today's session. Among the topics on the program were: Transit and housing problems; the use of excess condemnation to eliminate slums; The advantage of the motor busses over electric cars; the effect of of the motor truck on the location of factories and distribution of population. Frederick C. Howe, president of the Peoples Institute of New York presided.

The second session of the delegates, with Lawrence Veiller, secretary and director of the National housing association of New York presiding, included a paper on the zoning principle of Germany applied to the United States by Benjamin Valdeman, assistant engineer in charge of the city planning of the Philadelphia bureau of surveys. A dinner at the City club this evening will bring the conference to a close.

LOWELL TEXTILE SCHOOL

The graduation exercises of the Lowell Textile school will be held on Friday, June 7. The speakers will be Dr. David A. Snedden, state commissioner of education, and Hon. Joseph Walker, ex-speaker of the house of representatives. The exercises will commence at 2.30 p. m. and the buildings will be open for inspection at 2 o'clock.

ENJOYED LUNCHEON

PLEASANT GATHERING IN VESTRY OF ST. ANNE'S CHURCH

The vestry of St. Anne's church was the scene last evening of a very pleasant gathering, the event being a strawberry luncheon. At 6.45 o'clock an informal reception was given to Rev. Mr. Grannis, the pastor, and the other gentlemen who were to speak. In the receiving line were Duncan Kelley, the president; Capt. Wm. P. White, the teacher of the young men's class in the Sunday school; E. N. Burke, Franklin Nourse, Edgar L. Fay and Rev. Appleton Grannis. The Mandolin club, Messrs. Rolfe, Exley and Hands, furnished some very much appreciated music during the evening, while the club quartet, Messrs. Pepin, Grover, Morse and Dutton, made a great success in their first appearance before their friends.

Mr. Kelley presided as toastmaster, and introduced as the first speaker, John J. Rogers, Esq., who spoke on the peculiar advantages of a boy who lived in Lowell, and of the great opportunity for a boy who worked to get an education, or of the boy who could go to work in the daytime and receive a university education at night at the Textile school, or who could take advantage of the opportunity of the day school there, to fit himself for a great work in life.

Other speakers included Frederick Kileski, Allan Morse, Harry Dutton, and Rev. Appleton Grannis.

Cancer and Tumor
Cured by Absorption

NO PAIN NO BLOOD NO KNIFE
Dr. JAMES M. SOLOMON'S Original Absorption Treatment removes the growth without the use of the knife. If you have a lump or sore in the breast face, lip or on any part of the body, come here at once or send for symptom blank and 76-page booklet. Read our testimonials and seen what our cured patients say of our treatment; consultation free at office or by mail. Address the original DR. JAMES M. SOLOMON CO., 71 Tremont st., Boston. Pelham Bldg. Hours: 10 to 5; Saturday till 9; Sunday 10 to 12.

Carroll Bros.
Plumbers, Steam Fitters and Sheet Metal Workers.
36 Middle St. Telephone 1650

Drawing
for magazine illustration and commercial purposes
TAUGHT BY
two well-known artists whose work is appearing regularly in the leading magazines in the country.
YOUNG MEN AND WOMEN
prepared in the shortest possible time for a lucrative profession. References gladly furnished to parents and guardians.
CLASSES
will be limited in number, and we advise immediate application to arrangements for Fall Term. Write for information and illustrated booklet.
FENWAY SCHOOL of ILLUSTRATION
FENWAY STUDIOS, Boston, Mass.

DROWNED
All your sorrows, if they are caused from Piles, Old Sores or a Skin Disease, by using St. Thomas' Salve. Price 35c. All Druggists.

CARBONOL
Healing and Antiseptic
CARBONOL is the great antiseptic. More powerful than Carbolic Acid—as harmless as water.
Can be used safely by every member of the household for sores, cuts, bruises, aching feet, colds, sore throat.
Can be used throughout the house for cleaning purposes—dissolves grease better than soap; destroys bad odors, purifies and disinfects everything it touches; 10c and 25c a bottle.
Sample free on request to
Barrett Manufacturing Co.
278 Franklin St., Boston, Mass.

MISS MARY BOLTON
Teacher of Piano
Pupil of the New England Conservatory Also of Mlle. Ehrlich of Paris, assistant to Monsieur I. Philipp.
Summer Class Begins June 1st
RESIDENCE, 12 FORREST STREET

Putnam & Son Co.
166 CENTRAL STREET

LUCKY YOUNG MAN
Who can buy his Norfolk Suit here: Smart styles, new patterns and incomparably better fitting Norfolks than are generally shown—Serges, Tweeds, Cheviots and Homespuns in Norfolk suits, for
$10, $12, $15, and $20

Not Made to Order, But Made to Fit
Our Long Roll English Model Sack Suits for young men:
Many a small man or slight built man can slip into one of these suits at a material saving in price. Coats form fitting, with natural shoulders and soft fronts—Vests, cut to button high. Trousers straight leg—Serges, Cheviots and Cassimeres, $10 to $22

WE BOUGHT OUT
A clothing manufacturer—that is—we bought mighty cheap what he had in Young Men's Suits—sizes 32 to 36 breast measure—fit young men or large boys going into long trousers—fifty of these suits—selling regularly for $10 and $12, at a Special Price $7.75

WILBUR WRIGHT

FAMOUS AVIATOR REMAINS IN CRITICAL CONDITION

DAYTON, Ohio, May 29.—"Wilbur Wright is still holding own but it seems that there is little chance left to him" said Dr. Conklin today. Last night Wright's temperature from the typhoid that is threatening his life hovered about 104 degrees.

The Wright family today continued to entertain hope for a favorable outcome of the aviator's illness.

Hawkers and Pedlars
SCALES and BALANCES
Large Dial Scales with galvanized iron scoop. Accurate and well made, suitable for the home, store, or cart; spring balances of all sorts and sizes. Price from..... 10c upwards
FREE AUTO DELIVERY
CLOSED ALL DAY THURSDAY
The Adams Hardware & Paint Co.
404-414 MIDDLESEX STREET
Near the Depot.

OPERA IOLANTHE

PROCEEDS AFFORD SMALL ADDITION TO ATHLETIC FUND

Principal Irish of the high school has given out the following report on the receipts and expenditures for "Iolanthe," recently presented at the high school by the pupils:

Expenses	
Orchestra and pianist	$136.00
Scores, orchestration and stage book	32.50
Building stage	55.71
Scenery	32.31
Costumes and makeup	138.33
Wiring for lights	14.00
Janitors	18.00
Police	11.00
Printing and advertising	53.25
Sundries	3.85
Total	$498.25
Receipts	
Admissions April 15	$ 84.75
Admissions April 19	209.50
Admissions April 20	171.75
Admissions April 26	113.00
Total	$579.00
	498.25
Balance transferred to athletic fund	$80.75

REST AND HEALTH TO MOTHER AND CHILD.
MRS. WINSLOW'S SOOTHING SYRUP has been used for over SIXTY YEARS by MILLIONS of MOTHERS for their CHILDREN WHILE TEETHING, with PERFECT SUCCESS. It SOOTHES the CHILD, SOFTENS the GUMS, ALLAYS all PAIN; CURES WIND COLIC, and is the best remedy for DIARRHŒA. It is absolutely harmless. Be sure and ask for "Mrs. Winslow's Soothing Syrup," and take no other kind. Twenty-five cents a bottle.

Dwyer & Co.
PAINTERS, DECORATORS AND PAPER HANGERS
Estimates on all kinds of jobs, large or small, at 170 Appleton street.

THE SUN CLASSIFIED ADVERTISEMENTS

TO LET

10 ROOM TENEMENT TO LET; modern conveniences. Inquire 93 Tyler st.

FLAT OF SIX ROOMS TO LET; modern improvements. Apply 78 Chelmsford st.

TENEMENT OF SEVEN ROOMS TO let, corner of School and Oliver sts. G. D. Kimball, 97 Central st.

FIVE-ROOM TENEMENT TO LET at 66 Chambers st. Inquire of Mrs. Cassidy, on premises.

FIVE-ROOM FLAT TO LET AT 112 Chapel st. Inquire Mr. Kelley, 108 Chapel st.

8000 FEET OF FLOOR SPACE TO let, with or without steam heat and with or without power, any size desired. Apply at Jean's Laundry.

ON JUNE 11TH COTTAGE HOUSE to let, $16 a month, 19 Fernald st, opposite Queen st, on Westford st. Inquire 11 Fernald st.

LARGE STEAM HEATED ROOM TO let; bath, telephone, etc. 136 Smith st. Inquire at house or at A. W. Dows & Co.

ONE-HALF DOUBLE COTTAGE TO let to man and wife, 39 Prospect st., near Davis Square; rent $16; also four room tenement, 25 Fulton st.; Centralville; rent $2.25 per week. Apply 276 Westford st.

FURNISHED ROOMS TO LET; GAS and bath, $1 upwards. Mrs. McMillan, Gallagher House, William st.

COTTAGE AND COSY TENEMENT to let; each four rooms; $6 a month. Inquire 35 Varnum ave.

THREE LARGE ROOMS IN I. O. O. F. block, Chelmsford, to let; heat and gas. Tel. 1429-1.

FINE TENEMENT TO LET, IN Belvidere, 7 rooms, pantry and bath; hot and cold water; ideal location. Apply 205 Pleasant st., cor. of Rogers.

FURNISHED ROOMS TO LET BY the day or week. Inquire 86 Willie st.

FLAT OF SIX ROOMS AND BATH to let at 37 South Loring st., $15 per month. Inquire 17 Nicolet st.

NEWLY FIXED UP FLATS AT 44 and 53 Elm st., to let; 4 and 5 rooms each. One flat 4 rooms, 149 Cushing st., $1.50 a week; one big 7-room tenement, 43 Prospect st., $19 month. Inquire Jos. Flynn, 71 Chapel st.

TENEMENT TO LET AT COR. Fay and Gorham sts. 5 rooms, pantry, bath, set tubs. Inquire on premises.

5-ROOM TENEMENT TO LET; bath, hot water, $12; at 168 Grand st. Apply Schutz Furniture Co., 332 Middlesex st.

NEWLY FURNISHED ROOMS, ALSO rooms for light housekeeping, to let. Inquire 387 Central st., Hoffman House.

PLEASANT 6-ROOM TENEMENT to let in Pawtickeville, near Pawtucket bridge with bath, gas, hot water and open plumbing; also neat four room tenement. Near two car lines. Inquire 89 Varnum avenue, or telephone 1019-R.

LARGE DOUBLE HOUSE TO LET, April 15th, 815-819 Merrimack st. Good repair. Rent reasonable. Inquire of C. A. Richardson at The Lowell Five Cent Savings Bank.

FLAT AT 26 HARRISON ST., TO let; 7 rooms, good bath, hot water, furnace, set tubs; the best flat in Belvidere for $17. Apply to James Walsh, Appleton bank. Tel. 240.

7-ROOM TENEMENT TO LET; HOT water, bath, furnace heat, $22; at 44 Schafer st. Apply Schutz Furniture Co., 332 Middlesex st.

5-ROOM TENEMENTS TO LET; COR. Agawam and Griffin sts. Just been remodeled; up to date; $2.50 and $2.75 per week. Inquire of Greenwood Bros. or O. O. Greenwood, 150 Hale st. Tel. 3615-1 or 835-13.

SUNNY 7-ROOM TENEMENT TO let, near Coral st. and Westford st.; $13 per month. Apply Eugene G. Russell, 407 Middlesex st.

FRONT ROOM TO LET WITH electric light and bath; also separate piazza. Inquire 81 Queen st.

FROM NOW UNTIL AUGUST 1ST, fine beach cottage to let, 7 rooms, all furnished, electricity, one minute's walk to the ocean; price $100. At Ocean Park, Old Orchard, Me. Write or call today to Eugene G. Russell, 407 Middlesex st., Lowell, Mass.

FINE 7-ROOM FLAT TO LET IN the Highlands, $16. Apply today to Eugene G. Russell, 407 Middlesex st., near depot.

HALF DOUBLE HOUSE TO LET IN respectable neighborhood, on Chestnut st., near Willow st., has just been altered to modernize and make like new with bath, lavatory, open plumbing, basement washroom and nice yard, very sunny, light and pleasant kitchen and pantry; the best of neighbors. Secure it now. Geo. E. Brown, 79 Chestnut st.

TENEMENT OF EIGHT ROOMS to let, with modern improvements, including steam heat at 31 Nichols st. Rent $18 a month.

5-ROOM UPSTAIRS FLAT TO LET; all modern improvements, at 57 Pond st. Inquire Hogan Bros., 92 Concord street.

5-ROOM MODERN FLAT TO LET AT 9 Carter st.; bath and pantry; rent $13 per month. Inquire on the premises.

REAL ESTATE FOR SALE

10-ROOM HOUSE AND STABLE FOR sale; modern; Dracut Centre; would consider exchange for small property, $4000. 2 acres of land near First st. $1300. On Third st., 8-room house, up-to-date, $3500. Cottages on Third, Fourth, Durant, Read, Wachusett, Beech, Fremont streets. Also two-tenement houses, a number of stores, lodging and boarding houses. If you are looking for a home or business in Centralville see F. L. Vance, 88 Third street.

FORCED SALE—A FINE COTTAGE house of 7 rooms with bath, hot and cold water, good lot of land with shrubbery. Will be sold at a very low price, if bought immediately. Situated between Westford and Middlesex sts. car lines, not far from Foster st. I must have the money at once. Write to A 20, Sun Office.

A NEW, ELEGANT TWO AND ONE-half story slate roof house of 8 rooms for sale; with large attic, all hardwood floors, open plumbing, open fireplace, gas and electric lights, steam heat, cemented cellar, and modern in every way, and about 8000 square feet of land. On one of the best avenues in the Highlands in the best part of the Highlands. Write to the owner direct, P. O. Box 939. No brokers need apply.

FOR SALE AT A GREAT SACRIfice. A 9-room modern house with every convenience known to civilization, oak hardwood floors downstairs and birch and maple hardwood floors upstairs; no better house ever built; gas, electric lights, steam heat, open plumbing. In a good location near Westford st. Will be sold at a sacrifice if sold at once as the owner must have money. For interview and to be shown this house write A 20, Sun Office.

THE BEST CORNER LOT IN THE Highlands will be sacrificed if sold between now and June 1st, as the owner needs the money to invest in his business. Write to the owner direct, A 20, Sun Office.

ABOUT $1000 BUYS EQUITY IN cosy three tenement property, near St. Peter's. Rents $276 yearly; total expense $108; less than $9 per month; nice home, good investment. M. J. Sharkey, 22 Central st., room 25.

NEAR ST. MARGARET'S—SPLENdid two family house; slate roof, seven fine rooms each floor; bath, furnace; corner lot; cost $6500; quick sale $4100. M. J. Sharkey, 22 Central st. Tel.

SWELL TWO-FAMILY HOUSE; best part Belvidere, large tenements, everything entirely modern; right price. Elegant trade in fine modern residences, Belvidere, Highlands and Centralville heights. Very nice two family house, seven rooms, baths, pantries, large yards, low price; easy terms; grand location. M. J. Sharkey, 22 Central st., room 25. Open Saturday and Monday evenings.

TWO ONE-HALF STORY HOUSE for sale; cor. Sixth ave and Mammoth road; 8 rooms, bath, furnace heat and other improvements, all in excellent condition; 2730 feet of land; near schools and churches; price $2200. 187 Mammoth road.

FOR SALE

In a village near Lowell, 6 acres of land, good buildings, large henery; lots of fruit. Price only $2000.

Three miles from Merrimack square, 100 acre farm, good buildings and good hay farm. Price $3100.

Near Mt. Washington street, 8-room house, barn and shed, large lot of land. Price $2500.

Good 30-room lodging house at a bargain.

Near electric cars, good 7-room house, small barn ½ acre of land, lot of fruit, good cow, 100 hens. Price $1700. Easy terms.

G. L. HUBBARD
26 Runels Building Tel. 2163

NEAR AGAWAM ST.
6-room house on car line; store and barn, 4571 feet land, splendid place for business.
$3000

NEAR SCHOOL & MIDDLESEX ST.
2 tenement house, 7 rooms to each tenement, rental of $240 a year; assessed for $2350.
$2350

NEAR WENTWORTH AVE.
2 tenement house, 6 and 5 rooms, furnace and bath to one tenement; stable; on car line; 6000 feet land.
$3100

ABEL R. CAMPBELL
417 MIDDLESEX ST.
COR. THORNDIKE

THE SUN'S DAILY PICTURE PUZZLE

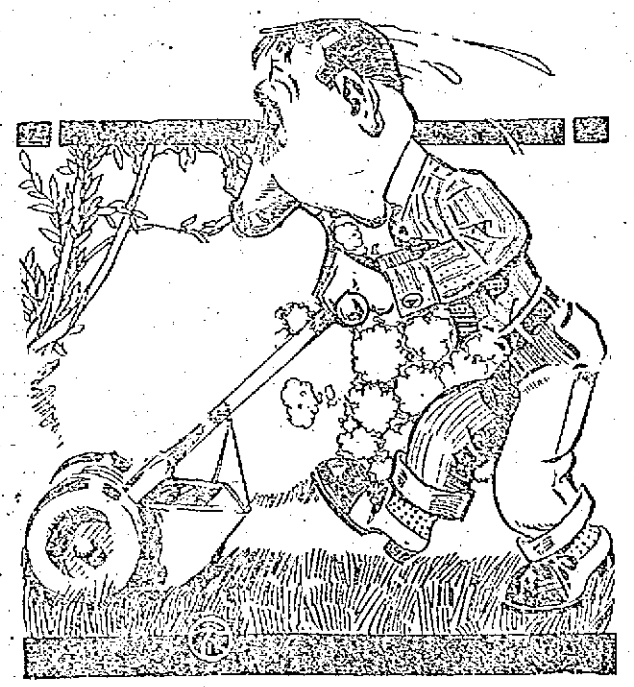

HIS UNNEIGHBORLINESS.

My neighbors don't like me, their hatred is deep,
And I hear that they want to annul
My right to live near. I don't blame them; I keep
My lawn mower rusty and dull.

Where is a neighbor?

ANSWER TO YESTERDAY'S PUZZLE.

Slight side down in wall decorations.

A LITTLE NONSENSE

NOT WORRIED.

Papa—I guess when you tell that young scamp of a sweetheart of yours that I have lost all my money in the stock market, he will think differently about wanting to marry you.

Daughter—Oh, no. He was on the other side of that same stock deal.

SHE WAS IT.

Mabel—Jack told me he wouldn't marry the best woman living.

Maud—He's a liber. He married me only last night.

AN EYE TO BUSINESS.

Johnny—Say, sis. You know dat feller you're engaged to? Well, I'm engaged to his little sister, and if you'll hurry matters up a bit, we'll make it a double affair.

UP TO WILLIAM.

He—So you are going to throw me over for that Will Smith, are you?

She—Yes. Papa says I haven't a will of my own, and so I'm going to get one.

HIS VIEWPOINT.

She—Isn't that that handsome Mr. Jackson?

He—I should say not. That's that homely man Jackson.

A SWEET FACE.

Big Sister—And what did Jack have to say about me?

Small Sister—He said you had a very sweet face and asked me to find out what you put on it to make it that way.

FOR SALE

HORSE FOR SALE; WEIGHING 700 lbs. for saddle or driving; gentle; anyone can drive. Apply 151 Princeton st. Tel. 222-1.

GOOD KITCHEN RANGE FOR SALE; used only a few months. Also a couch. Prices very reasonable as owner wishes to sell immediately. Inquire at 19 Fort Hill ave.

PICKED DIRT FOR SALE AT MERrimack Utilization Co., Warren st., Lowell, Mass. Two horse load $1.00. One horse load 50c.

CROUCH MOTOR CYCLE FOR SALE; just re-enamelled; runs good as new. $25 takes it. 711 Central st.

YOU CAN BUY A NICE UPRIGHT piano for $25. Apply 114 Gorham st.

NICE KIMBALL UPRIGHT PIANO for sale; good as new, at a bargain. Inquire 78 Chelmsford st.

UPRIGHT PIANO BARGAIN, WELL Known, good make, mahogany case, with chair and scarf; will sell cheap; must be sold soon. Call at 711 Central st.

DENSMORE NO. 6 TYPEWRITER for sale; in first class condition. Call evenings, between 6 and 7.30 o'clock, 358 Wentworth ave., or tel. 2226-2.

ONE PAIR OF TEAM HORSES FOR sale cheap; one family horse, fearless; one 4-year-old colt, standard bred; one bay horse, good driver and worker. Apply Healey's Stable, Graniteville, Mass. Tel. 14-2 Westford.

GROCERY STORE IN APPLETON st. for sale; established stand and doing good business. Owner leaving city. Inquire 36 South st.

16 FT. MOTOR BOAT FOR SALE, in first class condition. Address P. O. Box 285, Nashua, N. H.

NEW BICYCLES FOR SALE, $15 up. P. Keegan, 235 Moody st.

Don't Throw Away Your Tobacco Tags

Soap Wrappers, Hamilton Bonds, Mother Oats coupon. Save them; we buy the above in assorted lots. We also deal in Green stamps and exchange stamps for tobacco tags. We buy Green Trading Stamps in any quantity. A sample line of furniture is displayed in our new store and we will save you money on anything we carry. On your way to the market please call in and see our new store, the only store of its kind north of Boston.

CARR'S, 92 Gorham St.
Near Post Office. Tel. 2183-11 2183-2

Lawn Mowers Machine Ground
Called for and delivered. Send postal.
C. H. PIERCE & SON,
521 Middlesex street Tel. 2656

$20 IN GOLD
For a Name

We will soon open for business our new and up-to-date

Confectionery Store and Ladies' Ice Cream Parlor

171 CENTRAL STREET
NEW BRADLEY BLOCK

We will pay $20.00 in gold for a suitable name for our new store. Send in as many names as you please and to the person sending in the name selected we will award the prize. All names must be received before June 1st. Address all communications to A 19, Sun Office.

STORAGE FOR FURNITURE
Separate rooms $1 per month for regular $2 two-horse load. The driest and cleanest place for storage in Lowell. Telephone connection. O. F. Prentiss, 356 Bridge st.

TO LET

ONE OF MY BEST 4-ROOM TENEments to let; with good cellar and clothes yard; in best and cleanest condition; good light, good neighbors and kindest of treatment. Geo. E. Brown, 79 Chestnut st.

6-ROOM TENEMENT AT 4 HILdreth st. to let. Rent $12. Apply Miller, 309 Wyman's Exchange.

ROOMS TO LET IN PRIVATE FAMily in Highlands; good location; all conveniences. Apply 151 Princeton st. Tel. 222-1.

HANDSOME FOUR ROOM TENEment, to let; 242 Thorndike st.

SIX ROOM HOUSE TO LET AT 77 Fifth st. Inquire of Mrs. Leaver, 50 West st.

LODGING HOUSE AT 47 TYLER ST. to let; 18 rooms, new furnace, bathroom. Apply Miller, 309 Wyman's Exchange.

FLAT TO LET AT COR. WEST Sixth and Jewett sts. 6 rooms, pantry, bath, set tubs, hot and cold water, open plumbing; furnace heat. Apply 205 Middlesex st. Tel. 2231-12.

5-ROOM TENEMENT ON SARATOGA st., to let; hot and cold water, pantry and bath. Inquire Chas. O'Neill, 106 Anderson st.

7-ROOM COTTAGE TO LET; FURnace heat, garden and hen house. 1252 Bridge st.

SPECIAL NOTICES

LAWLESS NOONEN'S HAIR STAIN, black, light brown, 25c. Dows, wholesale, Lowell Pharmacy, Noonan's.

ROOMS PAPERED $1.75. FOR THE next two weeks we will supply wall paper and hang the same for $1.75 a room. Also whitewashing and painting at a low price. J. J. Hayden, 23 Cady st.

MISS M. E. REED, 278 CENTRAL st., room 54, wishes to take orders for children's crocheted jackets; all kinds hand crochet work neatly done at very reasonable prices; also children's dresses made stylishly, from 25c to $1.00 and all kinds plain sewing nicely done. Give me a call and I will please you.

HENRY E. REED & CO., LANDscape gardeners. Estimates on large or small jobs. Tel. 3373-1. 30 Jacques st., Lowell.

LADIES' AND GENTS' CLOTHING cleaned and pressed scientifically, at moderate rates. Frank Goralink, 55 Willie st., opposite Brady's saloon, 110 Chelmsford st.

BENT'S NO. 4 KILLS LICE ON children. Excellent for browntail moth itching, ivy poison, hives, mange, salt rheum, falling hair. 25 cents at Fallis & Burkinshaw's.

LIMBURG CO., CHIMNEY EXPERTS—Chimneys swept and repaired. Residence 112a Bridge st. Tel. 945.

THE SUN IN BOSTON—THE SUN IS on sale every day at both news stands of the Union station in Boston. Don't forget this when taking your train for Lowell.

BABY CARRIAGE TIRES

Put on, 25c up. Prompt service and good work.

Geo. H. Bachelder
POST OFFICE SQUARE

C. N. RICE
Lawn Mowers Sharpened

Will be called for and returned, send postal or telephone. 58 Gorham st., Lowell, Mass., Opp. Post Office. Tel. 2707.

Do You Want an
ELEVATOR?

We have a dandy for sale. Come and look at it. Inquire at The Sun Office.

LOST AND FOUND

GREEN CHATELAINE WATCH with gold fleur-de-lis pin, lost, between Manchester st. and Shattuck st., Wednesday morning. Reward at 44 Manchester st.

BUNCH OF KEYS LOST ON HEART shaped ring. Reward at 147 Rock st.

GOLD LOCKET LOST MONDAY forenoon, with a brilliant in centre; monogram E. H. C. on back. Reward if returned to 775 Merrimack st.

GOLD LOCKET AND CHAIN LOST Saturday night, between Knox's store and Central st. Reward. Write A 23, Sun Office.

MISCELLANEOUS

SAFETY RAZOR BLADES SHARPened. Gillettes, 30c doz., Gem Jr. and other single edge blades, 2c each, at Carter & Sherburne's drug store.

CASH PAID FOR SECOND HAND furniture of all kinds; large or small lots. Send postal or call. T. F. Muldoon, 306 Central st.

PIANOS AND ORGANS TUNED AND repaired. Tuning $1.00. J. Kershaw, 190 Cumberland road.

DRINK GLORIA FOR HEALTH. Sold everywhere.

SUMMER RESORTS

AT SALEM WILLOWS, "TWIN COTtage" to let, furnished; good water front; $12. Inquire 195 Moore st.

CAMPING LOTS TO LET WITH one or more tents or Bungalows at Lake Alpha, next to Willow Dale. Also tents to let by the week or season. Cross Awning & Sign Co., 215 Dutton st.

SIX AND THREE ROOM COTTAGES to let at So. End, Salisbury Beach, Mass. Rent low; good location. Apply to A. T. Clark, 74 Market st., Amesbury, Mass.

CAMP TO LET, WELL FURNISHED, near Beaver Brook, N. Pelham, N. H., seven rooms, with barn, good fishing, boats, swings, spring water, wood for use, near store and post office, 7 minutes from electric cars. Call 61 Church street.

FREE TO THE SICK

It matters not the name of the disease you are suffering with, how many Physicians you have taken treatment with, do not be discouraged. DR. TEMPLE'S TREATMENT WILL CURE YOU. Cancers, Tumors, all Acute and Chronic Blood and Nervous Diseases of Men and Women, Hydrocele, Varicocele, Stricture, Prostatic Diseases, Piles, Fistula, Fissures, Ulcers, and all Rectal Diseases WITHOUT THE USE OF THE KNIFE. Diseases of the Eye, Ear, Nose, Throat, Skin, Stomach, Liver, Kidneys, Bladder, Bowels and Rectum, Epilepsy, and all Nervous diseases.

Terms are always made to suit the convenience of anyone applying for treatment, and very reasonable charges. Do not treat elsewhere until you have investigated methods and terms. Lowell office, 97 Central street, Mansur Block, Wednesdays, 2 to 4; 7 to 8. Sundays 10 to 12. Consultation, Examination, Advice FREE.

Boston Office, 98 Court st. Hours Daily, 10 to 8; also by Appointment.

We Will Paper Rooms For $2.00

And furnish the wall paper. Dealer in wall papers at very lowest prices, also paper hanging, whitewashing, painting. Estimates given on large or small jobs. All work guaranteed. MAX GOLDSTEIN'S NEW PAINT STORE, 155 Chelmsford st. Tel. 2597-1.

If you want help at home or in your business, try The Sun "Want" column.

HELP WANTED

EXPERIENCED SEWERS WANTED in alteration department. Skirt and dress hands preferred. Highest wages. New York Cloak & Suit store, 12 to 18 John st.

SALESLADY FOR BAKERY WANTed. Inquire 182 Middlesex st., cor. of South st.

AGENTS MAKING $10 TO $20 DAILY selling "Titanic Disaster" book; told by survivors; 350 pages; 50 illustrations; price only $1.00; 50 per cent commission; cash prizes; freight paid; credit given; outfit free. International Bible House, Perry Bldg., Dept. E, Philadelphia.

GIRLS AND MEN WANTED AT Jean's Laundry.

HELPER WANTED AT CHARLES Hanchett & Co., 511 Middlesex st.

100 LABORERS, COTTON AND woolen weavers and spinners, sewers, winders, card room hands, wanted; steady work, good wages; fares advanced. House girls, chambermaids, table girls, kitchen girls, housekeepers, laundry girls; 10 boys to learn trade. Lowell Reference Employment Agency, 407 Middlesex st.

FARM HAND WANTED, GOOD milker and teamster. Only temperate need apply. Apply J. C. Fox, Dracut, Mass.

CANVASSER WANTED; NO EXperience needed; no selling to be done. Apply 7 Merrimack st., room 6, between 2 and 5.30 or 7 and 8.30.

HONEST MEN WANTED TO SELL nursery stock; experience unnecessary; salary or commission weekly. Address Millburn Advertising Agency, Millburn, N. J.

FIVE SHOVELERS WANTED. JOHN A. Healey, Graniteville, Mass.

HOUSEKEEPER WANTED. ONE who prefers a good home to high wages. Call evenings at 95 Ludlam st.

YOUNG MAN WANTED TO RUN twisters. Also number of girls for reeling and winding. Apply Andersen Thread and Twine Mfg. Co., 362 Broadway.

CLOSERS, STAYERS AND VAMPERS wanted; also bright girl to learn stitching. Robinson-Hazelton Shoe Co., Rockingham st.

GOVERNMENT WANTS POST OFfice clerks, carriers $85 month. Lowell examinations coming. Coaching free. Franklin Institute, Dept. 158 F., Rochester, N. Y.

MAN WANTED TO REPRESENT US in unoccupied territory. Pay all you can earn. Permanent, year round job. C. R. Burr & Co., Nurserymen, Manchester, Conn.

WANTED FOR U. S. ARMY—ABLEbodied unmarried men, between ages of 18 and 35, citizens of United States, of good character and temperate habits, who can speak, read and write the English language. For information apply to Recruiting Officer, 159 Middlesex st., Lowell, Mass.

WORSTED COMB AND CARD ROOM hands wanted for night work. Apply Hillsborough Mills, Wilton, N. H.

FOR WOMEN ONLY—MARRIED ladies, widows, earn good salary. Promotion and field manager position to earnest workers. Write for territory. Sanitary Instrument Co., Meadville, Pa.

WORSTED DRAWING ROOM HELP wanted. Worsted twisters and spinners. Apply Hillsborough Mills, Wilton, N. H.

Pounders Wanted

Lasting room pounders. Steady work. Derry Shoe Co., Derry N. H.

STOCKING BOARDERS AND LOOPERS

Experienced and Learners
SHAW STOCKING CO.

WEAVERS WANTED

APPLY
TALBOT MILLS
North Billerica, Mass.

Stitchers Wanted

All kinds of shoe stitchers wanted. Steady work. Derry Shoe Co., Derry, N. H.

WANTED

WANTED TO KNOW THE WHEREabouts of George Emmett Brady, who left Bolton, England, about 25 years ago, as his sister Ellen would like to locate him. Write to Hall & Hall, Attorneys, Manchester, Eng.

REAL ESTATE FOR SALE

LAND—CHOICE BUILDING LOTS, to be sold by auction, at South Lowell, Riverside Park, Saturday afternoon, June 1st, at 3 o'clock. Rain or shine, come. The undersigned shall be on the premises Thursday, May 30th, to show the location of the lots. D. H. Laporte, Agent.

NEAR MIDDLESEX ST.
A fine 7-room cottage and ½ acre of land, two minutes to car line. Price
$1600

NEAR HARVARD ST.
On a fine corner lot, 9 room 2½ story house with bath, hot and cold water, set tubs, laundry, gas and electric lights and hardwood floors, steam heat and all in first class repair. Price
$5500

TWO TENEMENT HOUSE
20 minutes' walk from Merrimack square and 1 minute's walk to car line, 7 rooms to each tenement with open plumbing in bath rooms, hot and cold water, gas; rents for $432 a year. Price
$4300

Eugene G. Russell
407 MIDDLESEX ST., NEAR DEPOT

W. A. LEW

Steam dyeing and cleansing of ladies' and gents' Wearing apparel. 30 years in the business.
49 JOHN STREET

MONEY TO LOAN

PRIVATE—I HAVE SEVERAL thousand dollars which I will loan in small sums to any responsible person on their plain note. You do not need to own property. If you need any amount from $5 up write me and I will call and see you personally. Address A 11, Sun Office.

MONEY FOR SALARIED PEOPLE—Women keeping house and others, advanced them without security, easy payments, cheapest rates. Don't worry or annoy friends about money. Keep your credit good by paying as you agree. I will furnish you money to do it. D. H. Tolman, Room 403, 45 Merrimack st.

THIS MEANS YOU

Every working man and woman. Loans made while you wait. No delay. No charge for application.

Interest 1 Per cent. Per Month

Lowell Loan Co.
22 Central Street.

Fourth Floor Take Elevator
Open 8 a. m. to 6 p. m., Fridays until 8 p. m., and Mondays and Saturdays until 9 p. m.

LOANS of $10 and Upwards

OUR ENDORSEMENT enables you to borrow money when you need, without publicity.

OUR GUARANTEE saves you worry, risk and unpleasant experiences.

OUR PLAN allows you to pay back your loan in small easy-to-make payments.

OUR REPUTATION guarantees you satisfaction.

American Guaranty Co
45 MERRIMACK STREET.
ROOMS 319-320
Open 8 a. m. to 6.30 p. m.; Mon. and Saturday 9 p. m.

FURNITURE

WE BUY ALL KINDS OF SECOND hand furniture. Best prices paid. Laflamme & Ledoux, 575 Middlesex st. Tel. 856.

POULTRY FOR SALE

MAYFLOWER WHITE PLYMOUTH Rock winners and great layers, quality the best, utility eggs $1 for 15. Baby chicks $15 per 100. Bennett & Cunningham, Groton, Mass.

WHITE DIARRHOEA IN BABY chicks positively cured in two hours with Mrs. Haven's baby chick cure, at 18 Burnside st., or money refunded. Also roup, canker, diphtheria, scaly leg, worms, etc. Price 25 cents or 30 cents by mail. Also for sale at Cover's.

ANOTHER HATCH OF THOSE healthy baby chicks for sale. Also setting hens. Parker, Roper st., Wigglaville.

TENEMENTS

We have a few tenements of three to six rooms in extra choice repair and thoroughly clean, located in Belvidere, Centralville and the down-town section of the Highlands. The rents are low.

THOS. H. ELLIOTT
64 CENTRAL STREET

The Taylor Roofing Co.

Uses galvanized nails for shingling and warrants all its work. Gravel roofing done promptly and at low prices. 140 HUMPHREY ST. Tel. 969.

12 Acre Farm

Near Lowell line, no better farming soil in Mass. 2 tenement house, plenty of outbuildings, large lot fruit. A bargain on easy terms, for quick sale.

W. E. DODGE
22 CENTRAL ST.

JOHN S. HAYNES
..... FLORIST .....

Opposite Edson cemetery, wishes to inform the public that while he does not take care of graves, he is prepared to supply flowers and plants suitable for graves, to fill vases and urns. He also supplies all kinds of bulbs, plants, ferns and everything in the floral line. Call and place your order for Decoration day, or telephone. All orders promptly attended to at the store. Lowest prices.

Rooms Papered for $2

We will furnish the wall paper and border to match and send first class paper hanger to hang the same for $2 per room. Free samples of wall paper on request. Painting in all its branches, and whitewashing.

BAKER'S The New Racket
305 Middlesex St. 310 Merrimack St.
Telephone 2364

CUT GRANITE FOR SALE

All the cut granite, front of first story of Y. M. C. A. building in Herd st., must be sold and removed at once. Apply on premises.

P. COGGER, Truckman

Sells sand, stone, gravel and loam, delivered to any part of Lowell. Tel. 2579.

TRAINS TO AND FROM BOSTON

SOUTHERN DIV.

To Boston. Lve.	Arr.	From Boston. Lve.	Arr.
5.43	6.50	6.14	7.12
x6.25	7.41	7.24	8.27
6.43	7.30	7.55	8.45
x8.10	7.53	b8.21	9.27
7.00	8.00	9.00	9.37
7.21	8.05	10.00	10.26
x7.31	8.47	11.30	12.07
7.58	8.55	12.30	1.07
8.52	9.58	1.00	1.37
t9.13	10.25	2.00	2.34
9.45	10.28	3.00	3.39
10.02	11.15	b3.51	5.02
10.40	11.50	4.00	4.39
12.14	1.00	z4.14	6.32
3.47	5.25	5.00	5.37
2.34	3.27	b5.21	6.58
3.57	4.40	5.27	6.15
4.32	5.27	b5.51	7.06
5.28	6.29	z6.14	7.32
x6.11	7.14	7.30	8.08
6.57	7.00	8.30	9.05
7.21	8.00	10.30	11.38
9.45	10.30	11.17	12.15

WESTERN DIV.

To Boston. Lve.	Arr.	From Boston. Lve.	Arr.
6.46	7.55	x5.35	8.10
8.08	9.10	9.24	10.54
10.10	11.19	10.55	11.51
10.55	12.00	x11.50	12.54
12.02	1.10	2.14	3.20
x1.30	2.36	3.35	4.45
3.17	4.25	5.14	6.30
7.05	8.00	6.03	7.04
10.05	11.12	6.25	7.45
		9.50	10.58

SUNDAY TRAINS

WESTERN DIVISION

8.20	9.30	8.00	9.05
10.10	1.15	12.00	1.00
3.50	6.00	2.14	3.22
6.45	7.50	3.30	4.41
8.50	10.02	6.20	6.55
		8.40	9.42

SUNDAY TRAINS

SOUTHERN DIVISION

6.46	7.30	9.00	10.05
7.31	8.05	10.00	10.57
7.55	8.39	11.30	12.07
8.43	9.49	1.00	1.39
8.50	10.12	5.00	6.02
10.23	11.24	7.30	8.02
2.05	2.45	8.30	9.05
5.13	6.00	9.00	10.02
6.25	7.05	10.14	10.52
7.21	8.00	10.29	11.35
9.45	10.30		

References:

x Runs to Lowell Saturdays only.
a Via Lawrence Junction.
b Via Bedford.
s Via Salem Jct.
z Via Wilmington Junction.

LOCAL NEWS

First-class work, Tobin's Printery.

Try Lawler's for Printing, 39 Prescott.

Mrs. J. A. Foley of Hildreth street is spending the week in Ware, Mass.

A daughter was born yesterday to Mr. and Mrs. Frank W. Davis of Hampstead street.

The members of Citoyens-Americains club will observe Memorial day with a social and entertainment at their hall in Dutton street tomorrow evening.

Mr. and Mrs. Benjamin A. Lepine of Worcester will spend Memorial day with the former's father, Mr. Maxime Lepine of Fox street.

Mr. Leon Crepeau, formerly of this city and now of Bridgeport, Conn., is the guest of his sisters, the Misses Crepeau of Merrimack street.

Messrs. Arthur Boucher and Edouard Prutle, both of West Centralville, have gone to Hamilton, Ont., where they will make their home.

The board of health met yesterday afternoon and granted a few minor licenses. In the absence of the chairman, Dr. Brunelle, John A. Osgood presided.

Mr. Jacob Richard of Moody street has left on an extended trip to Taunton, and New Bedford. In the latter place he will be the guest of his daughter, Mrs. E. H. Choquette, formerly of this city.

Lowell members of the K. of C. will be grieved to learn of the death of Capt. Dennis J. Gorman in Boston yesterday. Capt. Gorman was prominent in the fourth degree section of the order was vice master in this district.

Commander L. A. Derby of Admiral Farragut camp, Sons of Veterans, issued an invitation last night to every son of a veteran in this city, whether a member of the camp or not, to join with the camp in showing their loyalty to the veterans. The camp will act as an escort to the G. A. R. posts in the Memorial day parade and Mr. Derby would like to make the showing as impressive as possible.

GEORGE L. UMAN

ACCEPTS GOVERNMENT POSITION IN MONTANA

George L. Uman, son of Mr. and Mrs. Louis Uman of 1397 Gorham street, this city, who recently graduated from the Institute of Technology as a civil engineer has been appointed to an important government position in Montana. Though a young man of but 23 years of age, he has made great progress since entering Tech. During the past year he received several very lucrative offers but turned all down until the one from the government was received. In being chosen to this position, the faculty of the institute recommended him as one of the smartest young men of the school. He was tendered a great reception at his home here on Sunday and left for his new field on Monday morning. Upon the arrival of the Lowell train at Boston, his former colleagues met him at the depot and gave him a great send off.

Character party, tonight.

WALTER E. GUYETTE, Auctioneer

Office, Rooms 77-78 Central Block, 53 Central St. Telephone 2475.

Saturday, June 1, 1912, at 3 O'Clock P. M.

ABSOLUTE SALE AT PUBLIC AUCTION OF AN EIGHT-ROOM HOUSE AND STORE, TOGETHER WITH ABOUT 1932 SQUARE FEET OF LAND, AT NO. 24 COBURN STREET.

I will sell at public auction to whomsoever will bid the most, this 8-room house and store property. On the first floor is a good sized store used at the present time as a shoe store and cobbler shop, equipped with gas and electric lights. In the rear of this store are three sunny rooms. On the second floor are five good rooms, toilet, etc. The property is in very good condition inside and out, having been in the present owner's hands for the past 17 years. There is a frontage on Coburn street of 54 feet, thereby affording one an opportunity of enlarging the present building, and in so doing would receive a very large revenue on the amount invested. The property, as it stands, will rent for $19 per month, or $228 per year. Now here is a splendid chance for anyone looking to buy a home handy to all the mills and factories; also within 8 minutes' walk of Merrimack square and at the same time have an opportunity of running a business, as the store is long well established. Attend this sale, as it is to be positive.

TERMS: $150 must be paid to the auctioneer as soon as the property is struck off. EDWARD McCARTHY.

R. J. FLYNN REAL ESTATE AND PERSONAL PROPERTY 104 CENTRAL ST. - - - Auctioneer

Saturday, June 1st, at 3.30 O'Clock

Rain or shine, I will sell a cottage house of seven rooms all in good repair supplied with city water, gas and sewer. The lot contains 4000 feet of land; cor. of Warnock and Billerica streets, and would make an ideal home for a person of limited means. Will be sold to highest bidder. Per order of, EUSTACHE CHRISTMAN.

SIMON B. HARRIS, Auctioneer

Office, Room 4, Central Block, Lowell, Mass.

On Saturday, June 1st, at 3 P. M., on the Premises located at Nos. 328 and 332 Middlesex St., we will sell at

PUBLIC AUCTION

This well known real estate, consisting of a three-story building fronting on Middlesex street fifty feet, extending 75 feet to the rear. Also another building southerly and adjoining the first mentioned, connected by a bridge overhead, extending the whole width of the lot, also three stories high. These buildings were formerly used by the well known firm of Cutter & Walker for manufacturing purposes, being strong and substantial, containing one large store in front, two halls overhead. Rear building suitable for storage purposes. The lot contains 5505 square feet. Middlesex street is improving. Business is traveling toward the Middlesex street railroad station. To its credit be it said it is one of the best paved streets in the city. This is a very desirable piece of real estate for business purposes, and can be managed so as to be made a very profitable investment. Look it over and attend the sale, which will be positive.

TERMS: $500 to be paid to the auctioneer when the property is struck off. Other terms, which will be very reasonable, will be made known at the time and place of sale.

Make all inquiries of the auctioneer.

By order of MRS. MARGARET WHEELOCK.

JOHN M. FARRELL. Real Estate and Personal Property Auctioneer

Office 162 Market Street, Lowell, Mass.

PERSONAL PROPERTY AUCTION SALE

FRIDAY, MAY 31, 1912, AT 1.30 P. M., AT THE CHANDLER FARM, TEWKSBURY CENTRE, MASS., NEAR THE ELECTRIC CAR LINE.

Having sold my farm, I shall sell at public auction, without limit, the following described personal property, in part: Five young cows that are fresh and others due to calve in the fall; three good work horses, first class farm horses, market wagon, dump cart, sleds, wood wagon, mowingmachine, harrows, plows, cultivators, winnowing machine, harness, top buggy, carryall, and many small tools. Also lot of household furniture.

Per order MISS H. J. CHANDLER.

MIDDLESEX COOPERATIVE BANK

FIVE per cent. per annum rate of interest paid for past six months.

Assets $531,311.90
Gain in assets during the year 53,960.21

Shares in new series will be on sale for the next week at the office of the bank, 88 Central Block. Largest number of shares allowed to any one person according to law twenty-five.

EFFECT OF GREAT KIDNEY REMEDY IS SOON REALIZED

I feel it my duty to let you know what Swamp-Root did for me. I was bothered with my back for over twenty years and at times I could hardly get out of bed. I read your advertisement and decided to try Swamp-Root. Used five bottles, and it has been five years since I used it, and I have never been bothered a day since I took the last bottle of it. I am thoroughly convinced that Dr. Kilmer's Swamp-Root cured me and would recommend it to others suffering as I did.

My husband was troubled with kidney and bladder troubles and he took your Swamp-Root and it cured him. This was about five years ago.

You may publish this letter if you choose.

Very truly yours,
MRS. MATTIE CAMFIELD,
R. F. D. No. 3 Cobleville, Mich.

Subscribed and sworn to before me this 13th day of July, 1909.
ARVIN W. MYERS,
Notary Public,
For Van Buren Co., Mich.

Letter to Dr. Kilmer & Co., Binghamton, N. Y.

PROVE WHAT SWAMP-ROOT WILL DO FOR YOU

Send to Dr. Kilmer & Co., Binghamton, N. Y., for a sample bottle. It will convince anyone. You will also receive a booklet of valuable information, telling all about the kidneys and bladder. When writing, be sure and mention the Lowell Sun. Regular fifty-cent and one-dollar size bottles for sale at all drug stores.

DEATHS

CEMNOLONSKI—Stanislaw Cemnolonski, aged 1 year, 6 months, 3 days, died yesterday at the home of his parents, 29 Edgarley's court, off Charles street.

GILMAN—Mrs. Genevieve Gilman, aged 57, widow of Octave Gilman, died yesterday at the Lowell hospital. Her home was at 65 Tremont street. She is survived by two sons, Belanie and Fred, and a daughter, Rosanna.

COSTA—Elisbene Costa, aged one year and three months died last evening at the home of his parents, Frank and Maria Costa, 50 North street.

HEAVEY—Mrs. Mary Heavey, a well known old resident, died yesterday at the Chelmsford street hospital, aged 71 years. The body was taken to the rooms of J. F. O'Donnell & Sons.

ANSART—The funeral of Mrs. Minnie E. Ansart, who died in Nashua, May 25, at the age of 53 years, three months and 26 days, took place yesterday afternoon from the Northern depot, at 2 o'clock. Burial took place in Woodbine cemetery, under the direction of Undertaker William H. Saunders.

BUTTERS—Harry E. Butters, aged 45 years, died today at his late home, 673 Rogers street.

FUNERAL NOTICES

LYMAN—Died, May 27th, in West Haven, Conn., William H. Lyman, aged 82 years. Mr. Lyman was for many years a conductor on the New York, New Haven and Hartford R. R., and during that time was a resident of this city. Prayers will be said at the graveside in the Lowell cemetery, Thursday afternoon at 3.15 o'clock. Friends are invited without further notice. The funeral arrangements are in charge of Undertaker George W. Healey.

BUTTERS—The funeral of Harry E. Butters will take place Friday afternoon at 2 o'clock from his late home, 673 Rogers street. Friends invited. Undertaker J. A. Weinbeck in charge.

HAVEY—The funeral of Mary Havey will take place tomorrow morning at 8 o'clock from the chapel of J. F. O'Donnell & Sons. At 9 o'clock a high mass of requiem will be sung at the Sacred Heart church. Burial in St. Patrick's cemetery. J. F. O'Donnell & Sons in charge.

FUNERALS

MILES—All that was mortal of the late Alexander Miles, was tenderly consigned to its final resting place in the Catholic cemetery this morning. The funeral which was very largely attended took place from his late home, No. 327 Fairmount street, at 8.30 o'clock, and proceeded to the Immaculate Conception church where at nine o'clock a solemn high mass of requiem was celebrated by Rev. Edward Fox, O. M. I., assisted by Rev. Dennis Sullivan, O. M. I., deacon, and Rev. Owen McQuaid, O. M. I., sub deacon. The choir which was augmented for the occasion was directed by Mr. Charles P. Smith, Mrs. Walker presiding at the organ. At the offertory Mr. John Dalton rendered "Pie Jesu." The solo of the Libera was sustained by Prof. P. P. Haggerty. As the remains were borne from the church "De Profundis" was sung by James E. Donnelly and William Gookin. There were many beautiful floral offerings, among which were a pillow of roses, lilies and ferns inscribed "Grandpa," from the grandchildren of the deceased; wreath of roses and carnations with ribbon inscribed "Father," from his daughter, Mrs. Mack; sickle on base of roses and lilies inscribed "At Rest," from his daughter, Mrs. Thomas F. McKay; mound of roses and carnations, from the Miles family of Lawrence; sheaf of wheat with ribbon inscribed "At Rest," from Mr. and Mrs. Percival; standing cross of roses and lilies, from John H. Burke, Jr.; spiritual bouquet, from Misses Catherine and Elizabeth McKay; spray of carnations, from Mr. and Mrs. James Dunn, and a spray of roses and carnations, from Mr. and Mrs. Patrick J. Riley. The bearers were Messrs. Walter, William and Arthur Mack and William McKay, grandsons, and James Miles and William Martin, nephews of the deceased. Interment was in the family lot in St. Patrick's cemetery where Rev. Fr. Fox, O. M. I. gave the final absolution at the grave. Funeral Director James W. Kenna in charge.

OLD COLONY PAINTS

In 24 Colors

WILL BEAUTIFY AND PRESERVE

YOUR LAWN SEATS
YOUR FLOWER BOXES
YOUR PLANT POTS
YOUR WOODEN TUBS
YOUR REEL POSTS
YOUR CHILD'S TOYS
YOUR DOG'S HOUSE

And Other Things In and About the House.

All Regular Shades, Gal. $1.60
FREE COLOR CARDS

C. B. Coburn Co.
AT 91 MARKET ST.
FREE CITY AUTO DELIVERY

Insure Your Snap-shots
—BY USING THE—
WELLINGTON FILM

A perfect film for perfect pictures manufactured in all sizes for all daylight loading roll film cameras. Recognized throughout the world as the fastest and finest quality roll film on the market. Possesses exceptional latitude, absolute freedom from fog and halation, very fine grain, and renders excellent tone and color values.

BUY ONE TODAY

New Era Photo Co.
A. H. SLATER, Mgr.
—258 MERRIMACK STREET—
Lowell, Mass.

Your Last Chance

—TO GET A—

$5 GOLD PIECE FREE

ONLY THREE DAYS MORE, TODAY, FRIDAY AND SATURDAY (WE ARE CLOSED ALL DAY THURSDAY) THEN WE SHALL CALL IT OFF—ON THESE THREE DAYS, OR UNTIL CLOSING TIME-SATURDAY NIGHT, YOU CAN CHOOSE FROM OUR ENTIRE STOCK OF FANCY SUITS (NEARLY ONE HUNDRED DIFFERENT STYLES) ALL NEW THIS SEASON, MEN'S AND YOUNG MEN'S MODELS FROM "HART, SCHAFFNER & MARX," "KIRSCHBAUM" AND "FASHION CLOTHES" AT

$20, $22, $25, $28

PICK OUT ANY ONE YOU PLEASE—PAY YOUR MONEY AND WE WILL GIVE YOU A

FIVE DOLLAR GOLD PIECE

But Don't Forget This offer is only good for this week. You have just three days to make an extra Five, and at the same time buy the best Clothes in the World—Clothes that are always big values at the regular price.

But We Are Giving You $5.00 to Buy This Week

SPECIAL VALUES IN
Blue Serge Suits
Men's and Young Men's Models.
$9.75, $12.75, $14.75

Blue Suits
For Confirmation.
Norfolk or D. B. Jackets.
All Wool—Fast Color.
$3.75, $5.00
White Ties and Gloves Free.

Straw Hats
All New This Season
$1.00 to $3.00
Panamas
(New Shapes)
$4, $5, $8

TALBOT CLOTHING CO.

AMERICAN HOUSE BLOCK, CENTRAL STREET, COR. OF WARREN

CARD OF THANKS

We wish to express our gratitude for the many manifestations of sympathy from friends and relatives upon the occasion of our recent bereavement, the death of our dear mother.

Patrick F. Kane and Family.

THE ORPHANAGE

SILVER JUBILEE OBSERVANCE HAS BEEN POSTPONED

As will be seen by a notice in another column the observance of the 25th anniversary of the St. Peter's orphanage, arranged to be observed tomorrow, has been postponed because of a case of measles at the orphanage. The ladies who have been preparing for the occasion had a very fine program prepared but it will be given at a date to be announced later.

MORE DEATHS

AS RESULT OF FIRE IN A THEATRE

VILLAREAL, Spain, May 29.—Four additional deaths have occurred among those injured in the fire which burned down a cinematograph theatre here yesterday. The total of the fatalities is 84. The proprietor of the theatre has been arrested on the charge of giving performances without a license and without submitting his apparatus to examination by the authorities.

GREAT SWIMMING FEAT

Henry F. Sullivan, the champion swimmer, will start from Tyngsboro bridge at noon tomorrow to swim to Pawtucket falls. He expects to reach the boathouse at 4 o'clock. He will be accompanied in a boat by William Maher, Joseph Flurey and John Conlin all of the C. Y. M. L.

MARTIN SHERIDAN

WILL NOT GO WITH OLYMPIC TEAM

NEW YORK, May 29.—Martin Sheridan, discus thrower and all round athlete, has decided not to go to Stockholm with the American Olympic team. Business engagements, he says, prevent his taking so long a vacation. As a matter of fact Sheridan has not been able to reach his best form this year. He has been seen four or five times at Celtic park and has put in some hard gymnasium training but in practice has not made very good throws. The discus throwing event at Stockholm is expected to be safe in the hands of Jim Duncan, who hung up a new world's record here last Sunday.

C. F. KEYES, Auctioneer

Office, Old Boston & Maine Depot. Storehouse and Commission Rooms, Green Street. Telephone 1485.

Sheriff's Sale of the Daggett Property

SATURDAY, JUNE 1st AT 3 O'CLOCK

Two-tenement house, stable and about three acres of land at No. 15 and 17 Boston road, Ayer City. The house is a two and one-half story, two-tenement house with five rooms and bath with each tenement. One tenement and stable is occupied by Mr. Daggett, the other tenement is rented for $10 a month. The house is in excellent condition inside and out. The lot contains about three acres, part of it being separated by the new roadway. The large lot is level and dry and about one-half of it is planted and the balance running to grass. Now, then, for someone who would like to locate in this end of the city, here is their opportunity and the fact of it being a sheriff's sale, it will be positively sold to the highest bidder. Look this property up before Saturday.

Terms: $300 to be paid to the auctioneer as soon as struck off.
By order of EDWARD W. CLARK,
Deputy Sheriff.
C. F. KEYES, Auctioneer.

NEXT SATURDAY, JUNE 1st, AT 4 O'CLOCK

At the corner of Middlesex and Sayles street, one-story building and about 7493 square feet of land. This is a very nice corner lot having a frontage on Middlesex and Sayles streets. The one-story building could be turned into a cottage house at a small expense.

Terms: $50 to be paid to the auctioneer as soon as struck off.
By order of EDWARD W. CLARK,
Deputy Sheriff.
C. F. KEYES, Auctioneer.

Next Saturday, June 1st, at 4.30 P. M.

SEVEN-ROOM COTTAGE HOUSE, STABLE, LARGE HENNERY, AND ABOUT 1¾ ACRES OF LAND AT 116 HAMPSON STREET, CORNER PARKER AVENUE, DRACUT, MASSACHUSETTS.

The house has seven rooms and bath. The first floor has large kitchen, toilet, bath, dining-room, sitting-room and parlor. On the next floor are three good chambers. There is water in the house and an excellent cellar and two dry wells. The house is in perfect shape, inside and out. The lot, which contains about 1¾ acres, is located at Hampson street, corner Parker ave. There are 20 fruit trees and a nice lot of shrubberies. Setting well back on the lot is a barn that will accommodate a cow and a horse, also a large hennery, with accommodations for 300 hens. The lot is very high and sightly. Now, then, the above property is located just across the line of Dracut, on 5-cent limit of Lakeview line, and also on Moody street line. This property is about seven minutes' walk to either line. For someone who would like to locate in the country and still be convenient to the city proper and be interested in the chicken business, there is no better place within ten miles of Lowell.

Terms: $200 to be paid to auctioneer as soon as struck off. Make all inquiries of auctioneer, who has full charge.

C. F. KEYES.

THE WEATHER
Showers and cooler tonight; Thursday fair and cooler; moderate to brisk westerly winds.

THE LOWELL SUN

7 O'CLOCK

ESTABLISHED 1878 | LOWELL, MASS. WEDNESDAY MAY 29 1912 | PRICE ONE CENT

MAYOR FITZGERALD APPEALS TO FOSS

Wants Legislature to Take Some Action to Prevent Building Accidents

BOSTON, May 29.—Mayor John F. Fitzgerald communicated with Gov. Foss today, asking his assistance toward action at this session of the legislature looking to the prevention of building accidents such as have occurred in Boston several times since last October. The mayor said that the city had done everything in its authority and now expected the state to act. Since October, according to the mayor's letter there have been seven accidents in which 14 persons have been killed and 10 injured. The mayor does not blame the building department of the city, saying that the evil lies too deep to be removed by any system of inspection. Mayor Fitzgerald believes that contractors should be registered but would have the legislature pass an act which he transmitted, giving authority to the city council to make such amendments to its ordinances as may be deemed necessary.

"Dys-pep-lets
"ARE
"Excellent for sour stomach."
"Just one speedily cures."
"Like magic in heartburn."
"Gave instant relief."
"Actually dissolve that lump."
"Wonderfully quick in effect."
"A help to slow digestion."
"Are O. K., act quickly, safely."
"Relieve distressed stomach."
"Came just in time—excellent."
"Extremely neat and pleasant."
"Best ever used for indigestion."
"Seem to go to the right spot."
"Nothing better for the stomach."
"Results most helpful."
"Decided relief, nervous dyspepsia."
"Are first-class—all right."
"Excellent for what is claimed."
"Displace soda mints with me."
"Are excellent."
"Results immediate and helpful."
"Worthy a place in every home."
"I have found them very good."
Every word above is honestly quoted from a letter or letters in our office.
They tell the whole story.
If you need Dys-pep-lets we will send you a trial sample free. C. I. Hood Co., Lowell, Mass. Sold by druggists, 10c, 50c, $1.

May Festival, Sacred Heart, tonight.

BARLOW'S AMENDMENT

To Let the City Borrow $300,000 Passed

Senator Barlow has succeeded in putting through the senate his amendment to the report of the committee on cities giving Lowell permission to borrow outside its debt limit. The city asked to be allowed to borrow $300,000 and the committee on cities recommended that Lowell be allowed to borrow $150,000. Senator Barlow offered an amendment making the amount $300,000 as asked for and the amendment was passed by the senate today.

Y. M. C. I., Gilmore's, tonight.

Gasoline 15c A Gallon
C. B. Coburn Co.
AT 91 MARKET ST.

Interest Begins MONDAY JUNE 3rd
Savings Department
Traders Nat. Bank
Hours: 8.30 to 3.00.
Saturdays: 8.30 to 12.30 and 7 to 9.

You Will Be Interested
To see how quickly your money will grow, aided by Regular Deposits and our Liberal Interest.
Now is the best time to start an account with us.
4% Interest Paid
Merrimack River Savings Bank
417 MIDDLESEX STREET

ESTABLISHED 1882
J. F. O'Donnell & Sons
UNDERTAKERS
Complete equipment for city or out-of-town funerals.
A chapel where services may be held or bodies kept when desired. Advice and information given.
Telephones: Office, 439-3; residence 439-5.
318-324 MARKET STREET, COR. WORTHEN

NOTICE

Memorial Day
The regular editions of The Sun will be omitted tomorrow. The Sun on Friday will contain a full account of the observances of the day.

BRIGHAM'S
642 WASHINGTON STREET

When you are in Boston Be up to Date
Take Advantage of All the Comforts of Our Newly Equipped Cafe YE ROOM OF GOOD CHEER
Cuisine Excellent
Prices Moderate
Ladies' Dining Room on Second Floor
BOSTON

MECHANICS SAVINGS BANK
202 MERRIMACK STREET
INTEREST
Will Commence
Saturday, June 1
MERRIMACK STREET 202
MECHANICS SAVINGS BANK

PROGRAM FOR MEMORIAL DAY PARADE IN THE AFTERNOON HEROES' GRAVES TO BE VISITED

MEMORIAL DAY PROGRAM

G. A. R. Posts, Sons of Veterans and Spanish War Veterans will visit graves of departed heroes during the morning.

Sons of Veterans will meet at 1 o'clock at Post 185, G. A. R., hall and march to the Hildreth cemetery.

Spanish War Veterans will meet at Memorial hall at 1 o'clock and march to St. Patrick's and the Edson cemeteries where services will be held.

Memorial Day parade starts from the South common at 4 o'clock p. m.

Baseball—Lowell vs. Lynn, Spalding Park, 10 o'clock.

Cricket—Buntings vs. Boston C. C. at Boston, 11 o'clock.

Y. M. C. A. track meet, South common, 9 o'clock.

C. Y. M. L. marathon race, North common, 2 o'clock.

Baseball—Manhattans vs. South Ends, U. S. Bunting grounds, 3 o'clock.

Aviation meet and auto races, Rockingham Park, Salem, N. H., 1 o'clock.

Baseball—Lowell at Lynn, afternoon, at 3 o'clock.

Boxing—Lowell Social and Athletic Club, Mathew hall, 8.15 o'clock.

Dancing—Afternoon and evening, Lakeview Park.

Dancing—Afternoon and evening, Kasino, Thorndike street.

Keith's—Vaudeville and pictures, afternoon and evening.

Merrimack Square Theatre—Vaudeville and pictures, afternoon and evening.

Theatre Voyons—Moving pictures, afternoon and evening.

Citoyens-Americains Club—Social and entertainment, evening.

Tomorrow will be Memorial day and arrangements for the proper observance of the day have been completed. In the morning the graves of departed heroes will be decorated by the different posts of the G. A. R., the Spanish War Veterans and Sons of Veterans, in accordance with a custom now well established.

Flowers have long been recognized as the natural and appropriate symbols of remembrance and affection for the dead. Poets, the most accurate interpreters of the deepest emotions, have expressed the thought in countless forms. The memorial of the flowers was suggested by them years ago. To quote but one instance we recur to the exquisite stanza which Thomas Gray wrote for his "Elegy in a Country Churchyard:"

"There, scattered oft, the earliest of the year
By hands unseen, are showers of violets found;
The redbreast loves to build and warble there,
And little footsteps lightly print the ground."

The Memorial day for the dead of the great Civil war was the first organized scattering of the flowers, but it has been the practice of many since time immemorial to lay flowers at the graves of their departed in obedience to an instinctive prompting that the act was the sign of their undying love.

So tomorrow the few veterans who are still with us, and the widows and sons and daughters and other relatives of our dead heroes, will scatter

Continued to page six

SCIENCE TEACHES US:
That carpets and rugs are full of dirt and microbes—and that microbes cause disease.
Brooms circulate these microbes—but the electric vacuum cleaner gathers them in, ready for burning!
Lowell Electric Light Corp.
50 CENTRAL STREET

NOTICE

The Silver Jubilee Club committee of St. Peter's Orphanage, Chelmsford St., has postponed the reception and musicale that was to be held Thursday, May 30, until further notice, on account of measles developed at the home within a few days.

ASKS $5000 DAMAGES WOMAN ENTERS SUIT

She Claims That Man Caused Her Arrest—The Defendant Makes a General Denial

At this morning's session of the superior civil court, Judge Stevens presiding, the case of Jennie Marr vs. Christopher B. Ross, an action of tort, the ad damnum being $5000, was called. In the plaintiff's declaration, she alleges that the defendant maliciously devising to injure her falsely and without reasonable cause preferred and caused a complaint to be sworn out against her and that she was arrested on the charge of the larceny of $175, the property of Carrie Lohnes of Waltham on May 18, 1911. The plaintiff claims that she was, after trial, acquitted of the charge and discharged but as a result of the publicity of the case she was obliged to undergo great criticism and her credit, business and reputation were injured considerably. The defendant's answer is a denial of the allegations of the plaintiff.

The case was started at the opening of the court and during the morning the examination of the witnesses on both sides was held. The evidence was concluded at noon and the final arguments were being made when court adjourned until Monday morning.

Dolan, Bateman & Stebbins are the attorneys for the plaintiff and Frank Harlow for the defendant.

Jury Waived Session

In the jury waived session being presided over by Judge Keating the contested divorce libel of Edward Hall vs. Ethel Hall occupied the greater part of today's session. At yesterday afternoon's session two libellants were granted decrees nisi, on the ground of gross and confirmed habits of intoxication, in each case. Lamartine Taylor Jenney of Somerville was granted a decree against George H. G. Jenney, and Lilla J. Reynolds of Cambridge, against William S. Reynolds. Both libels were uncontested.

The session adjourned at 4 o'clock until Monday morning.

ALDERMAN BROWN DISCUSSES THE HUNTINGTON HALL FUND

At the hearing before the committee on cities at the state house a few days ago when Commissioner Barrett appeared in opposition to the bill authorizing the city of Lowell to borrow $300,000 beyond its debt limit, he intimated that the $40,000, Huntington hall fund, so-called, had disappeared in 1909.

That was the year in which George H. Brown was mayor and Mr. Brown takes exception to Mr. Barrett's statement. "At the close of my year as mayor," says Mr. Brown, "the Huntington hall fund, so-called, was intact and it is intact yet as a bookkeeping proposition. The city lived within its appropriation during my term as mayor and paid $30,000 in bills contracted by previous governments. We also paid $100,000 on the temporary loan and we had left at the end of the year in the general treasury fund the sum of $27,000. The overlays of the year were not sufficient to cover abatements, being short about $4000. Deduct this amount from the $27,000 and you have a net saving during my year as mayor of $23,000."

CHAS. H. HANSON & CO., Inc., Auctioneers
OFFICE, ROCK STREET, LOWELL, MASS.

MORTGAGEE'S SALE---SATURDAY, JUNE 1st, At 3 O'Clock

We will sell at public auction on the premises, a certain lot of land with the buildings thereon, and being No. 20 Woodbine street in that part of Chelmsford called "Westlands," containing about 5050 square feet.

The buildings are a two and a half story, seven-room house, a good sized barn, and a small hen house. House has gas, running water, steam heat, hardwood floors, is modern and up-to-date in every way.

THE LOCATION IS THE VERY BEST AT THE "WESTLANDS."

To reach the property take Chelmsford Centre car, get off at Wildwood street, about two minutes' walk.

Terms: $500 to be paid auctioneer as soon as property is struck off. Other terms at sale.

Per order Mortgagee,
J. J. & W. A. HOGAN, Attorneys.

INSTANTLY KILLED IN AUTO ACCIDENT

Malden Young Woman's Neck Broken—Other Occupants of Machine Escaped

MANCHESTER, May 29—Miss Helen Bean of Malden, aged about 20 years, was instantly killed here this afternoon when an auto in which she was riding plunged over a cliff to the rocks 15 feet below. G. A. Ramsdell, the owner of the car and Miss Bessie Emerson, who was at the steering wheel at the time of the accident escaped with minor cuts and bruises.

The accident happened at a dangerous spot on the Smith Point road near the summer home of George N. Black. The car was proceeding up a steep grade on one side of which was a cliff surmounted by a stone wall. The car began to run backwards, the brakes failed to hold and the automobile smashed through the wall and struck bottom upward, on the rocks below. Miss Bean had her neck broken and was terribly cut about the shoulders.

MAN ENDED HIS LIFE

Cusick Once Was a Prominent Figure

BOSTON, May 29.—Friendless and without means, William Cusick, at one time a well known figure about town, ended his life today by plunging from a third story window of a Corning street lodging house. Cusick's father was at one time the proprietor of a successful business in Boylston street and upon his death his fortune went to the son. The money slipped rapidly through the young man's fingers and soon he was reduced to poverty. Worry over his reduced circumstances and his inability to frequent places where he was once a central figure is believed to have been the cause of his committing suicide.

A SILVER LOVING CUP

Presented to Captain of Carpathia

NEW YORK, May 29.—Captain Arthur Rostron, commander of the Cunard liner Carpathia, the ship that sped to the rescue of the passengers on the sinking Titanic was today presented with a handsome silver loving cup by a committee of Titanic survivors, who boarded the liner on her arrival here. The presentation was made by the Carpathia's passengers who cheered londly when Captain Rostron acknowledged the tribute in a modest manner. This was the first return of the Carpathia to this port since she brought back her cargo of survivors four days after the tragedy.

Among the members of the committee present were Bjornstrom Steffensen of the Swedish legation, Mrs. J. Brown of Denver, Karl Behr, Frederick K. Seward, Frederick O. Stedden and G. A. Harder.

If you want help at home or in your business, try The Sun "Want" column.

We expect to be able to announce tomorrow when our store will be open.
STORE CLOSED
ON ACCOUNT OF
FIRE!
The insurance company has made a liberal settlement with us, and in a few days we will be open for business when we will be able to offer our patrons some
Great Bargains in Gents' Furnishing, Hats and Clothing
J. C. Manseau
COR. HANOVER AND MERRIMACK STS.
OUR LOSS IS YOUR GAIN

THE OLD LOWELL NATIONAL BANK
(The Oldest Bank in Lowell.)
Solicits Your Account
Its Directors are experienced, practical men, who realize the needs of business men and who are ready to furnish accommodations when responsibility and credit justify it.

MANY PRIESTS PRESENT

At Funeral of Late Mrs. Ann Duffy

All that was mortal of the late Mrs. Ann Duffy was tenderly consigned to its final resting place in the Catholic cemetery this morning. The funeral left the late home of the deceased, 162 Pleasant street, at 9.30 o'clock and proceeded to the Immaculate Conception church, where at 10 o'clock a solemn high mass of requiem was celebrated by the Rev. John C. Duffy, O. M. I., of Buffalo, N. Y., son of the deceased, assisted by the Rev. James E. Duffy, of Bombay, N. Y., son of the deceased as deacon and the Rev. Frank Rogers of Winchester as sub-deacon. The master of ceremonies was the Rev. Owen P. McQuaid, O. M. I., of the Immaculate Conception church. The thurifer was the Rev. William A. Conner of Dorchester, Mass. The acolytes were James B. McCartin and James McCartin, of the Oblate novitiate at Tewksbury.

The choir rendered Mho Gregorian mass. At the offertory "Pie Jesu" was sung by Mrs. Hugh Walker and after the elevation "O Meritum Passionis" was sung by Mr. William Gookin. Solos were rendered during the mass by P. P. Haggerty, William Gookin and John J. Dalton. As the body was being borne from the church "De Profundis" was rendered by James E. Donnelly, assisted by the choir. Mrs. Hugh Walker presided at the organ and the choir was under the direction of Charles P. Smith. The church was filled with relatives and friends, including a large number from out of town.

Occupying seats in the sanctuary were the following: Monsignor William O'Brien of St. Patrick's church, Rev. Dr. D. J. Keleher, Very Rev. T. Wade Smith, O. M. I., Rev. D. A. Barry, O. M. I., Rev. D. F. Murphy, Rev. F. P. McManmon, of Dorchester, Rev. John J. Shaw, Rev. William H. Finnick of Marlboro, Rev. John J. Mellagh, Rev. Dennis A. Sullivan, O. M. I., Rev. C. A. Paquette, O. M. I., Rev. James T. McDermott, O. M. I., Rev. P. J. Phelan, O. M. I., Rev. A. E. Fogarty of Alexander Bay, N. Y., Rev. R. M. Barrett, O. M. I., Rev. C. Victor Chequette of Brockton, Rev. Joseph A. Curtin, Rev. Bernard J. McKenna, O. M. I., Rev. John F. Burns, Rev. Francis A. Mullin, Rev. W. Geo. Mullin, Rev. Daniel J. Heffernan, Rev. Lawrence F. Tighe, O. M. I., Rev. T. Franklin Wood, O. M. I., Rev. Edw. J. Strauss, O. M. I., Rev. J. M. Blais, O. M. I., Rev. Timothy J. Callahan and Bros. Charles A. Fallon, O. M. I., Henry R. Burns, Francis Hill, Anthony, Francis Curry, James D. McLaughlin, Albert McDermott, Rosano Jalbert, Clement I. Flynn, L. Bachand, J. McCartin, H. Bessette, J. McCartin, M. Englinch English, Bro. Lofters, William Haley, Robert McCoy, Joseph Moriarty, Charles Webb, A. C. Marcel, J. A. Boldric, D. McCullough, T. T. O'Brien.

Among the friends from out of town were the following: Mrs. Rogers and Misses Nellie, Fannie, Elizabeth, Catherine Rogers, Mr. and Mrs. Michael Hayes, Mr. and Mrs. Lyons of Billerica, Mr. and Mrs. John Burgoyne and Miss Etta Burgoyne of Malden, Mass., Miss Mary and Miss Agnes Muldoon of Somerville, Mass., Mrs. William Denver, and Miss Nellie Denver of Boston and Capt. Rowe and Miss Annie Rowe of Lynn.

The bearers were Messrs. Michael Russell, John Hinchey, John Burgoyne, Capt. William Rowe, Michael Hayes and Daniel Donovan.

The ushers at the church and at the house were Messrs. Charles Duffy, Miles Muldoon, James Muldoon and John P. O'Hare.

After leaving the church the funeral cortege proceeded to St. Patrick's cemetery, burial being in the family lot where the committal prayers were read at the grave by Rev. Lawrence F. Tighe, O. M. I. assisted by Rev. John C. Duffy, Rev. James E. Duffy, Very Rev. T. Wade Smith, O. M. I., and Fathers McQuaid, Fox, Heffernan, Rogers, Fogerty, Wood, McDermott and Connor. The funeral was very largely attended and was under the direction of Undertakers Higgins Bros.

CARD OF THANKS

We hereby express our gratitude for all services rendered, for floral offerings and the many manifestations of sympathy from friends and relatives upon the occasion of our recent bereavement. Signed

Leroy F. Fuller,
Mrs. George Butterworth.

SENATOR NASON WINS

Merrimack Water Board Bill Passed

In the state senate yesterday Senator Nason won his Merrimac Valley water board after a hard struggle. Schofield of Ipswich and Halley of Lawrence joined with him. After a lengthy debate the Nason bill was substituted for the adverse report and ordered to a third reading by a vote of 23 to 8. The resolve carries an appropriation of $10,000.

WRIT OF MANDAMUS

Walter J. Bickford and others brought a petition for a writ of mandamus in the supreme court in Boston, yesterday, against the trustees of the library in Dracut to compel them to establish a branch library at Harmony hall, in Collinsville, in compliance with a vote of the town. Petitioners claim the trustees have refused to carry out the vote of the town. An order of notice returnable June 1 was issued.

HIGH COST OF LIVING REDUCED

You will save money on all your purchases if you will watch for our advertisements in the

Boston Sunpay Papers and Order by Mail

A two-cent stamp will give you all the advantages enjoyed by our patrons who live near our store.

We sell everything you want.

Houghton & Dutton Company

The Great Cash Store of New England. Boston, Mass.

Meet Me AT THE LOWELL INN

The best place in Lowell to get a good square meal.

Dance at Lakeview
DECORATION DAY
KITTREDGE'S ORCHESTRA—8 PIECES
JACK MYERS in Latest Songs
NOVELTY SOUVENIRS BOTH SESSIONS

E-M-F 1909 Studebaker FLANDERS 1909

Your Dollar Buys More

When you buy a Studebaker-E-M-F "30" or Studebaker-Flanders "20" automobile you get more for your money, dollar for dollar, than in any other car built.

There may be other good cars—but what is their price? That's the rub. What a car is really worth, not what it costs, should be your standard.

The Studebaker Corporation has the largest and best automobile factories in the world. We could build and sell any competing car today for less money than its present price. In your Studebaker-E-M-F "30" or Flanders "20" you get full value, because the biggest factories and the best brains in the industry build these cars.

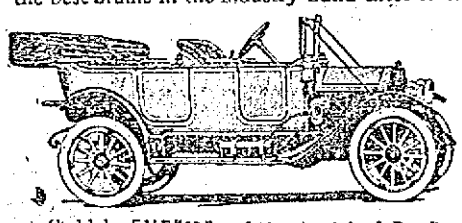

Studebaker-E-M-F "30," standard equipped, f. o. b. Detroit $1100. Equipped as above with Top, Windshield, Prest-O-Lite Tank and Speedometer, f. o. b. Detroit $1190.

Our new Art Catalogue will interest you. Send for it.

The Studebaker Corporation
Detroit, Michigan

P. N. COSSETTE, Local Agent
11 HOWARD STREET. TEL. 2446

New Idea Patterns Give Satisfaction 10c

The Bon Marche
DRY GOODS CO.

SATISFACTION OR YOUR MONEY BACK

OUR STORE WILL BE CLOSED ALL DAY TOMORROW, MEMORIAL DAY

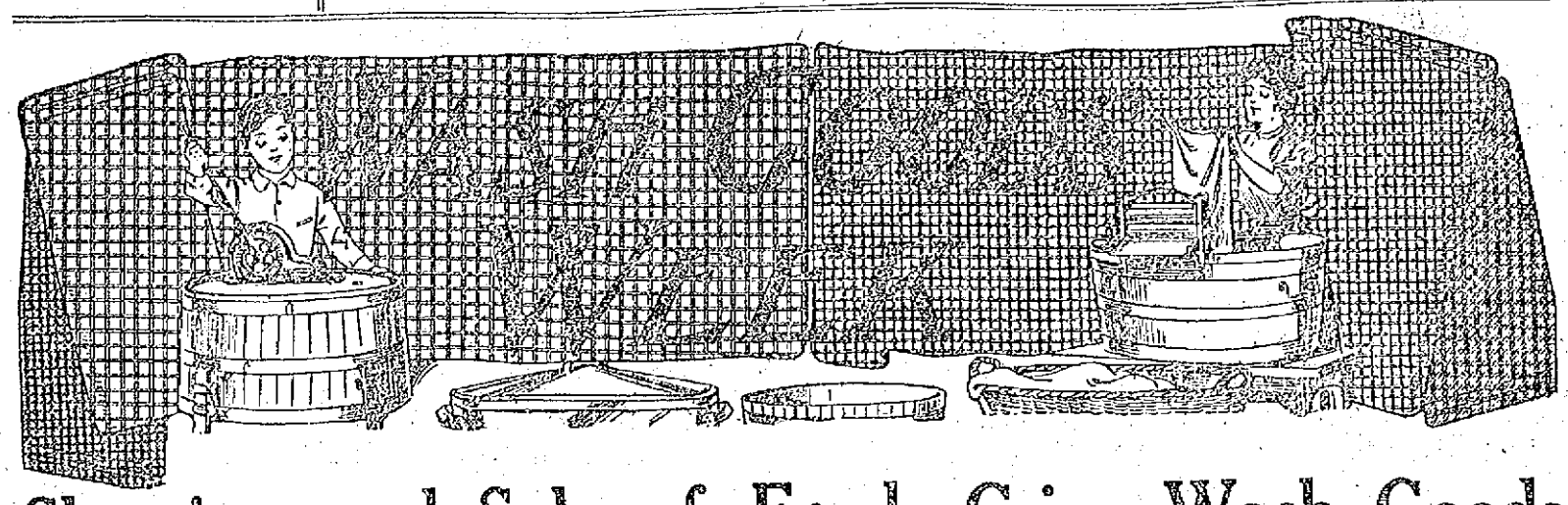

Showing and Sale of Fresh Crisp Wash Goods
OF EVERY DESCRIPTION IN OUR BASEMENT DEPARTMENT

Percales

PERCALES—36 inches wide, light grounds, with dots, stripes and checks, fast color, full width ..... 10c Yard

PERCALES—36 inches wide, Manchester or Pacific make, light grounds with dots, stripes, checks and scrolls 12 1-2c

PERCALES—36 inches wide, Manchester or Pacific make, full 36 inches wide, gray ground, in a large variety of patterns 12 1-2c

PERCALES—36 inches wide, Manchester or Pacific make, in black grounds. A fine smooth cloth in a large assortment of patterns 12 1-2c

PERCALES—36 inches wide in Manchester or Pacific make, in blue grounds, in dots, stripes, scrolls, etc 12 1-2c

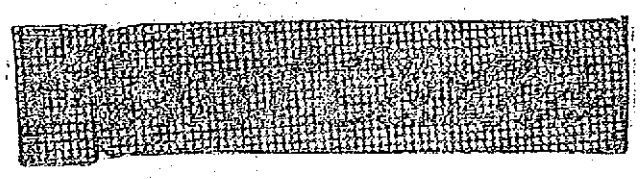

PRINTS—Light Shirting Prints, pink, blue and black figures, dots, stripes, etc 5c

PRINTS—Merrimack Shirting Prints, the best shirting prints made in dots, stripes and figures 6 1-4c

PRINTS—Black grounds, with white figures, dots, checks, etc., in a full assortment of patterns 6 1-4c

PRINTS—Blue grounds, in small, medium and large dots and figures ..... 6 1-4c Yd

PRINTS—Gray grounds, in neat stripes, dots and figures, in a large assortment of patterns ..... 6 1-4c Yard

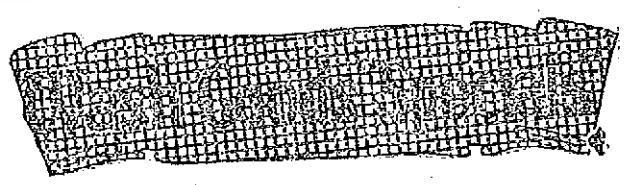

GALATEA—50 styles, in stripes, figures, dots, checks and plain colors, light, medium and dark ground work. 15c Yard

RIPPLETTE—27 in. wide, a full assortment of patterns in colored stripes and plain white 12 1-2c

SERPENTINE CREPE—30 inches wide, in a variety of patterns suitable for kimona dressing sacques, etc., 12 1-2c

RECEPTION VOILE—40 inches wide with deep borders; very desirable for dresses, etc ..... 35c Yard

STRIPED VOILES—40 inches wide, in black and white stripes, small, medium and large stripes ..... 25c Yard

WOVEN TISSUE—27 inches wide, large assortment of colors, in checks and stripes ..... 19c Yard

LINEN SUITING—46 inches wide, oyster white, all pure linen, suitable for suits, etc ..... 50c Yard

RAMIA LINEN—27 inches wide, heavy thread weave, in imitation of real linen, in all the latest shades 15c

DRESS LINENS—27 to 36 inches wide, natural color, fine, medium and coarse weave, suitable for dresses, suits etc., warranted all pure linen, 19c, 25c, 29c, 39c, 49c

COLORED LINEN—27 and 36 inches, in plain shades for dresses, suits, etc., 25c, 39c

LINEN CRASH—27 and 36 inches, in coarse weave, natural color for ladies' suits, skirts, etc 25c, 39c, 49c

AUTOCORD POPLIN—27 inches wide, a heavy mercerized fabric, in all the latest colors, suitable for children's coats, etc 25c

IRISH POPLIN—27 inches wide, soft finish material, mercerized in plain colors, warranted fast colors, 25c Yard

DRESS VOILES—36 inches wide, plain colors, wool finish, suitable for dresses, waists, etc ..... 25c Yard

TAKATA SILK—In all the new color combinations in dots, checks, scrolls, stripes and figures ..... 19c Yard

FRENCH CREPE PLISSE—24 inches wide, in a large variety of colors and patterns, in light and dark, also plain colors ..... 12 1-2c Yard

ALTHEA SILK—27 inches wide, all silk fabric, grenadine stripe, in all the popular shades 25c

PARIS SATINE—32 inches wide, fine mercerized fabric, in dots and stripes, 25c

MERCERIZED PLISSE—24 inches wide, in a large assortment of patterns and colorings, suitable for kimonos, waists, dresses, etc 15c

KIMONO PLISSE—30 inches wide, in kimono patterns, in a variety of patterns and colors ..... 15c Yard

SOISETTE—32 in. wide in plain shades for men's shirts, ladies' waists, children's dresses, etc ..... 19c Yard

RUSSIAN MADRAS—32 inches wide, with white jacquard figures with colored stripes, suitable for men's shirts, shirt waists, etc ..... 25c Yard

LAWNS

LAWNS—32 inches wide, 50 patterns of fine dress lawns, in light and dark grounds, 10c Yard

LAWNS—32 inches wide, in all the latest patterns and colors, in dots, stripes and floral designs, in pink, blue, yellow, heliotrope, etc 12 1-2c

LAWNS—32 inches wide, woven dots, with colored figures, stripes, dots and floral designs, a beautiful assortment to choose from 12 1-2c

LAWNS—32 inches wide, a dainty sheer fabric, linen finish in a variety of patterns and colors ..... 19c Yard

LAWNS—40 inches wide, in a rather fine fabric for dresses, shirt waists, kimonas, etc ..... 15c Yard

LAWNS—32 inches wide, with handsome floral design, extra fine quality, imported fabric, in several combinations of colors ..... 49c Yard

LAWNS—Black India Linens, 27 to 32 inches wide, a fine plain black fabric at 10c, 12 1-2c, 15c, 19c, 25c, 39c, 49c

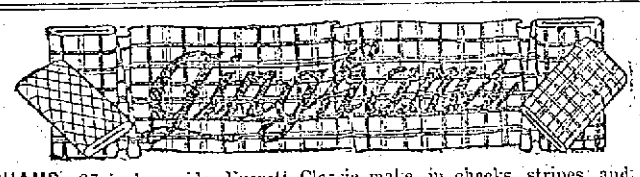

GINGHAMS—27 inches wide, Everett Classic make, in checks, stripes and plaids, suitable for children's dresses etc ..... 8c Yard

GINGHAMS—27 inches wide, Bates, in plaids, checks and stripes, in a large selection of patterns and colors ..... 12 1-2c Yard

GINGHAMS—27 inches wide Toile-de-nort, in checks, plaids and plain colors, in all the best color combinations 12 1-2c

ZEPHYR GINGHAMS—32 inches wide, in stripes, checks and plaids, warranted fast color, in pink, blue, red, brown, gray etc 12 1-2c

GINGHAMS—32 inches wide, Scotch gingham, in a large assortment of small, medium and larger checks, stripes and plaids 25c

GINGHAMS—32 inches wide, imported Scotch ginghams, the finest gingham made in a large range of plaids ..... 39c Yard

White Fabrics

MARQUISETTE—27 inches wide, suitable for children's dresses, shirt waists, etc ..... 25c Yard

MARQUISETTE—45 inches wide, white only, extra quality, for shirt waists, etc ..... 49c Yard

MARQUISETTE—27 inches wide, even and broken checks, fine and sheer goods ..... 39c Yard

JACQUARD MADRAS—27 inches wide in several styles of jacquard patterns, 19c, 25c, 39c

VOILES—40 inches wide, checks and stripes, for waists, dresses, etc., 25c, 39c

VOILES—40 inches wide, plain white, fine and sheer quality ..... 25c Yard

CREPE VOILE—40 inches wide, one of the latest fabrics for shirt waists, etc., 39c Yard

SATIN STRIPE VOILES—27 inches wide, suitable for shirt waists, etc., 19c Yard

IMPORTED CREPE—27 inches wide, extra fine quality for shirt waists, etc 39c

EMBROIDERED BATISTE—27 and 30 inches wide, fine fabric, with dainty embroidered figures and eyelets, 19c, 39c

WHITE PIQUES—27 and 36 inches wide, small, medium and large, weft and warp, for skirts, suits, etc., 19c, 25c, 39c, 49c

SWISS MULLS—27 to 34 inches, fine sheer fabric for dresses, etc. 10c, 12½c, 15c, 19c, 25c, 29c, 39c, 50c

INDO SILK—A silk filled fabric, sheer and dainty ..... 19c Yard

DOTTED SWISS MULLS—27 inches wide, imported and domestic manufacture, small, medium and large dots 10c, 12 1-2c, 15c, 19c, 25c, 39c, 49c

DOTTED SILK—A sheer silk fabric for summer wear 19c

DOTTED STRIPED SWISS MULLS—27 inches wide, in small, medium and large stripes and dots, dainty fabrics, 19c, 25c Yard

CHECKED AND STRIPED NAINSOOK—27 inches wide, in small, medium and large checks and stripes, for children's dresses, etc., 10c, 12 1-2c, 19c, 25c Yard

MADRAS—32 inches wide, suitable for men's shirts, dresses, etc., in small, medium and large checks and stripes, 25c

NAINSOOKS—27 to 36 inches wide, soft finished, for dainty underwear; domestic and imported. 12 1-2c, 15c, 19c, 25c, 29c, 39c, 49c

BATISTE—Soft finished fabric, mercerized, for waists and gowns, 19c, 25c, 39c, 49c

DIMITIES—For dainty underwear, shirt waists, etc., in stripes and checks, 25c Yard

DIMITIES—27 inches wide, suitable for children's dresses, waists and underwear, in checks and stripes, 12 1-2c Yard

PERSIAN LAWN—Fine quality, a soft sheer fabric, very desirable for shirt waists, dresses, etc., 10c, 12 1-2c, 15c, 19c, 25c, 39c, 49c

INDIA LINON—Made from fine combed yarn, suitable for dresses, shirt waists, underwear, etc., 10c, 12 1-2c, 15c, 19c, 25c, 39c, 49c

LUNA LAWN—32 inches wide, with a corded check and stripe, for men's shirts, dresses and shirt waists, 25c Yard

LONG CLOTH—32 and 42 inches wide, desirable for underwear, underskirts, corset covers, etc., by the yard or piece 10c, 12 1-2c, 15c, 18c

LONDON DOCK SITUATION REMAINS UNCHANGED TODAY

Work Carried on Under Police Protection—No Disorders Have Occurred

LONDON, May 29.—The situation on the London docks is unchanged. The work is still carried on under the protection of the police. No disorders have occurred, although the strikers gather in the vicinity of the dock exits, where they jeer and boo at the drivers transporting provisions to the market and at the escort of the mounted and foot police. The leaders of the strike movement now say the trouble will soon be brought to an end, as the men express themselves satisfied with the report of Sir Edward Clarke, after close inquiry found that the trouble was mainly due to failure to carry out the clause in the existing agreement between the employers and the men providing that differences be referred to the board of trade for decision. The strikers believe that this report will ensure their victory at the board of trade conference between representatives of both parties to be held on May 31 with the object of arranging a settlement.

PRESIDENT TAFT ATTACKED WHEN ABOUT TO SPEAK

Chief Wilkie is Making Investigation—Some Person Threw Package at President

RUTHERFORD, N. J., May 29.—Chief Wilkie of the secret service has been conducting a quiet investigation here into an attempted attack on President Taft which occurred while the president was speaking in the public square on Saturday night. Mr. Wilkie put through the third degree an Italian who is said to have thrown a package, which hit the president in the face. Thus far no arrest has been made. A statement given out by Frank M. Buckles, leader of the Taft organization here regarding the Italian's attack, says:

"The twelve thousand persons assembled in the public square were disappointed in not hearing the president speak because of the act of a vandal. As the package struck the president's face or came down, scraping his face, as he was about to speak, but the secret service men pushed him back in his seat and took charge of affairs. They ordered the car ahead at full speed through the crowd, not knowing what was in the paper, and got away. Later they informed me that the paper had been soaked in water to make it heavy."

Mecca is the only 5c cigarette that doesn't need some fancy "novelty" in the package to make it sell.
Can you smoke silk?
If you can, better go back to corn-silk.

Mecca is
D·I·F·F·E·R·E·N·T

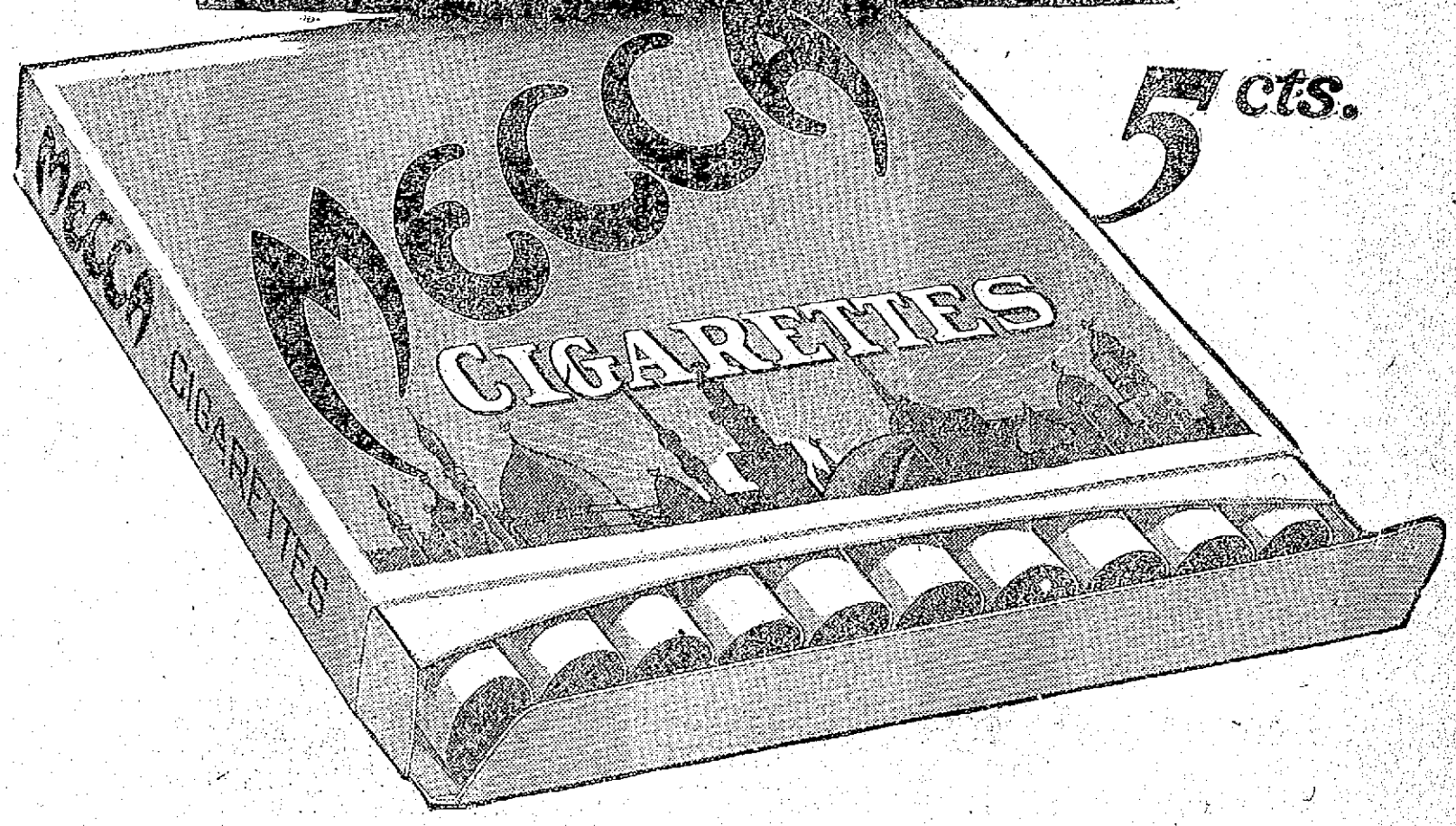

THE BOARD OF TRADE

Heard Talk on Consolidation of State Boards

Ex-Representative William E. Dorman of Lynn, acting as a representative of Gov. Foss relative to his recent message to the legislature, appeared before the Lowell board of trade at a special meeting held at five o'clock yesterday afternoon and explained in detail the purport of the message.

Present at the meeting were the board of directors, members of the standing committees and a number of the members of the board.

The speech was very interesting and covered many points which were not understood by the public.

He spoke in part as follows:

A Single Commission Favored

The bill which we are urging has been worked out with unusual care. It is devoted first to a consolidation of the different commissions which now exercise a divided supervision over the public service companies in Massachusetts. In this consolidation the board of railroad commissioners and the board of gas and electric light commissioners will disappear as independent entries. And the special powers of regulation which the highway commission and the board of health now accidentally exercise will be taken away from them. It is proposed to organize in their place a public service commission of five members, on the basis of five year terms. In order to make it certain that men of the highest grade could be got, it is thought wise to provide for the payment of liberal salaries to these commissioners. It stands to reason that in the long run a higher grade of public official can be got to take office and induced to stay at an adequate salary and a proper term than if the compensation is insufficient and the term too short. It does not seem that there can be any doubt that a single commission having knowledge of all the problems of public service law would administer that law in particular cases with more wisdom than those who deal only with the separate services. It is not necessarily true that with wider experience of actual problems comes broader views of public policy.

How's Your Lawn

We Have One of the Best Lines of

Lawn Mowers
$2.75 to $11

Lawn Rakes
SPECIAL ALL WIRE 40c

Garden Barrows
EXTRA LARGE $3.50

ALL KINDS OF SMALL TOOLS, LOWEST PRICES

Our Auto Delivers the Goods

Ervin E. Smith Co.
43-45-47-49 MARKET STREET.

FOR MEMORIAL DAY

Bouquet Holders
Tulip pattern; painted in green and gold. Three sizes.

Iron Vases
Several sizes.

BARTLETT & DOW, 216 Central Street

MAY FESTIVAL

AT SACRED HEART SCHOOL HALL TONIGHT

Tonight in the Sacred Heart school hall, the annual May festival of the parish will take place. The affair is under the auspices of the Children of Mary sodality and the program arranged for the evening's entertainment is one of a rare excellence. A comedy entitled "Fun in a Boarding School" will be presented by talented young ladies of the parish, who for the past few weeks have carefully rehearsed their lines and are well prepared to give a grand performance. The sketch is one that should appeal to all inasmuch as it is a travesty on modern school life. Several other features will be introduced. Miss Taylor, from England, who is on a visit to this country, will be one of the added attractions. Miss Taylor is an excellent contralto singer and will supply a number at the hall tonight. Another feature will be Baby Crowe, one of Lowell's most popular young entertainers, who will give in her inimitable manner several of her characteristic numbers. After the entertainment dancing will be in order and music will be furnished by Broderick's orchestra. Refreshments will also be served. As this will be the last social of the season a large attendance is anticipated.

Y. M. C. I., Gilmore's, tonight.

"WARMIN' UP"

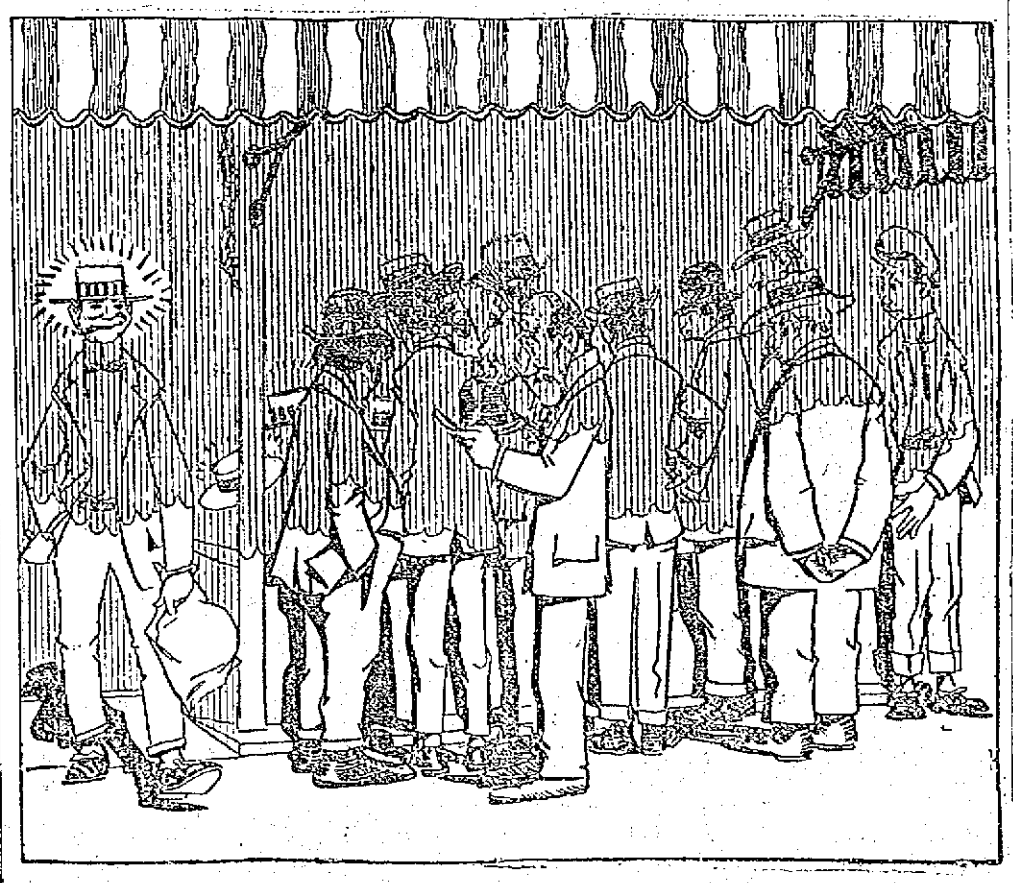

A FORMER SLAVE COMES TO LOWELL

To Visit Grave of General Butler

John Thomas Blackwell, aged 87 years, a resident of Bristol county, Virginia, is in this city on his way to Bangor, Me., where he has a brother. Mr. Blackwell is a typical old colored gentleman and a former slave in the south during war time. What attracted him to this city is the grave of General Benjamin F. Butler, for he wishes to pay his respects to the memory of one who he claims was one of the best friends of the colored people in the south.

The old gentleman was born a slave and was sold three times and he tells of how he was once sold for $1800, while now he does not believe he is worth 75 cents. In his prime he stood over six feet and weighed 250 pounds. At the time of the war he was the property of a French master in Louisiana who he states "treated all well enough who did their work and minded their manners." He saw all the engagements in that vicinity and speaks interestingly of the battles as he remembers them from the strict viewpoint of an outsider.

When the slaves were set free Mr. Blackwell settled down in the south but 30 years ago took up his cane and a roll of bedding and has travelled all over the United States and South America. He is now a little stooped with age, but moves along at a surprising rate for one so old. His arrival in this city created somewhat of a sensation. He had rolls of bagging around his feet in place of shoes for he has never worn leather shoes, and slung across his back was a roll of blankets, while he carried in his hand a sack containing a few articles of wearing apparel and some food. He called at the police station last night and slept there, this morning going to the Hildreth street cemetery where repose the remains of the late Gen. Ben. Butler. The old man left shortly afterward for Bangor, Me.

STRAWBERRY FESTIVAL

The annual strawberry festival of the Kirk Street church was held last night, and the main vestry was filled with tables. The strawberries and other things were served by young ladies under the direction of Mrs. Howard Foster and Mrs. Victor Pihl. A candy table under the direction of Mrs. Victor Carey and Mrs. Edward F. Lamson was well patronized. At 8 o'clock the comedy skit, "How the Story Grew," was presented. The cast was as follows: "Mrs. Green," Mrs. S. B. Wetherbee; "Mrs. Brown," Miss Mary Lamson; "Mrs. Bean," Miss Roberta Bramhall; "Mrs. Rice," Miss Gladys Healey; "Mrs. Doolittle," Miss Mary Hyde; "Mrs. Snow," Miss Marion Foster; "Mrs. Taylor," Miss Sadie Sweatt; "Mrs. White," Miss Elizabeth Kennedy.

HIGH SCHOOL GRADS

MAY ENTER COLLEGES WITHOUT PASSING EXAMINATIONS

The Lowell High school has been designated by the New England College Entrance Board as one of the few high schools in the state whose graduates may enter most of the New England colleges without passing an examination, upon presentation of certificates showing the work they have covered in the High school. This information was contained in a certificate received by Principal Cyrus W. Irish, yesterday.

The certificate will remain in force until June, 1916. It is but a renewal of a certificate granted some years ago. Graduates of the high school, by the granting of this certificate, are entitled to enter Boston University, Dartmouth, Tufts, Brown University, Amherst, Bowdoin, Wellesley, Smith and a number of other New England colleges upon presenting their graduation diploma and a certificate showing the work taken in securing it.

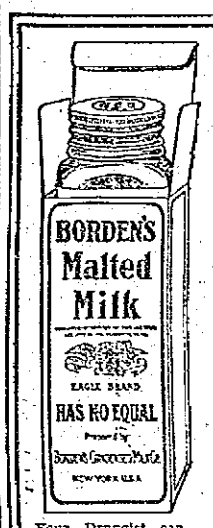

Borden's

Sherry and egg, milk and egg, chocolate and egg, and egg-coffee are good. But have you tried *Borden's Malted Milk* as a busy man's lunch? The reason is that *Borden's Malted Milk* is not only more nutritious and more easily digested but quite as tempting in flavor. It can be flavored by anything that one has special liking for, but is perfect and pleasant served plain because its own natural malty taste pleases the most fastidious.

When you want Malted Milk ask for *Borden's*,

Malted Milk

Your Druggist can procure it from the New England Sales Agency, Geo. Wm. Brentley Co., Boston. Tel. Richmond 888.

BORDEN CONDENSED MILK CO., NEW YORK.

DR. CHARLES M. ROUGHAN ELECTED SCHOOL PHYSICIAN

School Board Decided to Postpone Action on the Adoption of Rules

At a meeting of the school board last night the sum of $500 was appropriated for the day high school graduation exercises to be held in Keith's theatre instead of at the Lowell Opera House as heretofore. The reason for selecting Keith's theatre is because of its greater seating capacity. Keith's theatre will accommodate about 2500 while the Opera House will accommodate less than 1400. The cost of Keith's theatre for the exercises is $200 as against $100 for the Opera House. Dr. O'Connor, as chairman of the committee on high school, moved that the sum of $400 be appropriated for the day high school graduation exercises, explaining at the time that if the board would see fit to have the exercises in Keith's theatre instead of at the Opera House the appropriation would have to be increased to $500 and the board voted to engage Keith's theatre. Dr. O'Connor said he had talked with Principal Irish and that the latter told him he had found difficulty, in recent years, in accommodating the many friends who desired to attend the graduation exercises.

Mr. Rogers, chairman of the committee on rules, reported that while the committee had finished its manual labor he preferred that action on the acceptance of the revised rules be deferred. He said the committee has not had sufficient opportunity to inspect its work and on his motion it was voted that action on the adoption of rules be postponed to the call of the chair.

A certificate of the second grade was granted to Miss Mary W. Sawyer, graduate of Wellesley, 1911, and of the educational department in June, 1912; and a certificate of the same grade to Miss Myrtle M. Kilpartrick, graduate of Tufts, 1909.

Mr. Farrington, for the committee on books and supplies, gave notice of a contemplated change in the system of penmanship, to be acted upon at the next meeting.

The resignation was accepted, of Miss Joanna V. Hoar, formerly a teacher in the Butler school, and now Sister Mary Hugh.

The secretary read the certified civil service list for school physicians, the three highest in their order of ranking being: Dr. Winnifred M. Woolls, Dr. Charles M. Roughan and Dr. Ralph Stewart.

The board then proceeded to elect, by roll-call, and Dr. Roughan, who was temporarily elected at a former meeting, was unanimously chosen.

The leave of absence of Miss Ethel W. Whitcomb was extended through the school year 1912.

The secretary called attention to a letter from David A. Snedden, commissioner of education, the purport of which was that the state should have further equipment for the industrial school, in order that it may continue to pay one-half the expense. The question of using the equipment of the high school has been raised, but Dr. Snedden is of the opinion that the state would not accept the proposition that the industrial school pupils go to the high school to use the equipment. The state would, however, be willing that the high school pupils should use the equipment if it were restored to the industrial school.

Mr. Whitcomb suggested a conference with a representative of the state board, and Mr. McKenzie, chairman of the committee on industrial school, said that a meeting will be called, and a representative of the state board be invited, and also Principal Irish of the high school.

Dr. Bagley moved that Friday, May 31, the day following Memorial day, be a holiday for the schools. Dr. Bagley said that a number of teachers had planned to go out of town for a short vacation and he thought there would be nothing lost by allowing the schools to remain closed on Friday. The motion was put and carried, Messrs. Farrington and McKenzie voting no.

Mr. Rogers called attention to chapter 36, sections one and two, of the acts of 1911, providing for the use of school houses for other than school purposes.

The act provides that "The school committee of any city or town which accepts the provisions of this act may grant the temporary use of halls in the school buildings upon such terms and conditions and for such public or educational purposes,—for which no admission fee is charged,—as the said school committee may deem wise; provided, however, that such use shall not in any way interfere or be inconsistent with the use of the halls for school purposes.

"This act shall take effect in a city, upon its acceptance by a two-thirds vote of each branch of the city council, or corresponding body of that city, present and voting, and the approval of the mayor."

Mr. Rogers was of the opinion that this act is in line with the quite general feeling that more good to the community can be had from the valuable school property of the cities and towns than is at present obtained. He moved that the municipal council be requested to accept the provisions of the act. It was unanimously voted.

Dr. O'Connor called attention to several breaks in school buildings, and commended the vigilance of the police in acting upon the matter.

Mr. Farrington extended the invitation of Solon W. Stevens, Esq., president of the High School Alumni association, to the members of the board and their wives or sweethearts to be present at the reunion in High school hall, June 19.

Adjourned at 9 o'clock.

CARD OF THANKS

The family of the late Levi Perreault extend sincere thanks to their many relatives, neighbors and friends who so kindly assisted by their sympathy and beautiful floral offerings which helped to lighten the burden of sorrow in the sudden death of our beloved husband, son and brother. We are especially grateful to Mr. Walter Hickey and friends of Oom Paul camp for their untiring efforts in the search and finding of the body. To each and all we are deeply grateful and shall ever remember the consolation of such true friends.

Mrs. Levi Perreault.
Mrs. M. Perreault and family.
Mr. and Mrs. T. J. Flynn and family.

RATS AND MATCHES

CAUSED A FIRE IN HOUSE IN FULTON STREET

A fire broke out in the house at 42 Fulton street shortly before four o'clock yesterday afternoon and but for the prompt response of the fire department the building and some of those in the immediate vicinity might have been destroyed. The blaze was caused by rats and matches.

The fire started in a closet on the second floor of the building where clothing had been stored. It was discovered shortly after it started, however, and therefore the firemen were able to confine it to the small enclosure.

The building which is owned by Ellen Craig was insured through the agency of Fred Church.

BILLERICA

The Billerica board of trade met in regular session last Monday night in the town hall. The attendance was rather small but there were many interesting facts brought out. Rev. Charles H. Williams, Ph. D., president of the board, occupied the chair during the evening.

Hon. Joshua B. Holden gave a talk on "Billerica's Facilities and How to Improve Them."

It was voted to adopt a set of resolutions on the death of the late Charles H. Kohlrausch and the following committee was named to attend to this matter: Edward F. Dickinson, Sydney Bull, De Lacy Corkum and B. W. Kearney. A pleasant feature of the gathering was an excellent concert given by the Mitchell Boys' School Mandolin club. There was some discussion relative to the town highways and the stone crusher plant and these matters were referred to the committee on town affairs which will report at a special meeting in June.

If you want help at home or in your business, try The Sun "Want" column.

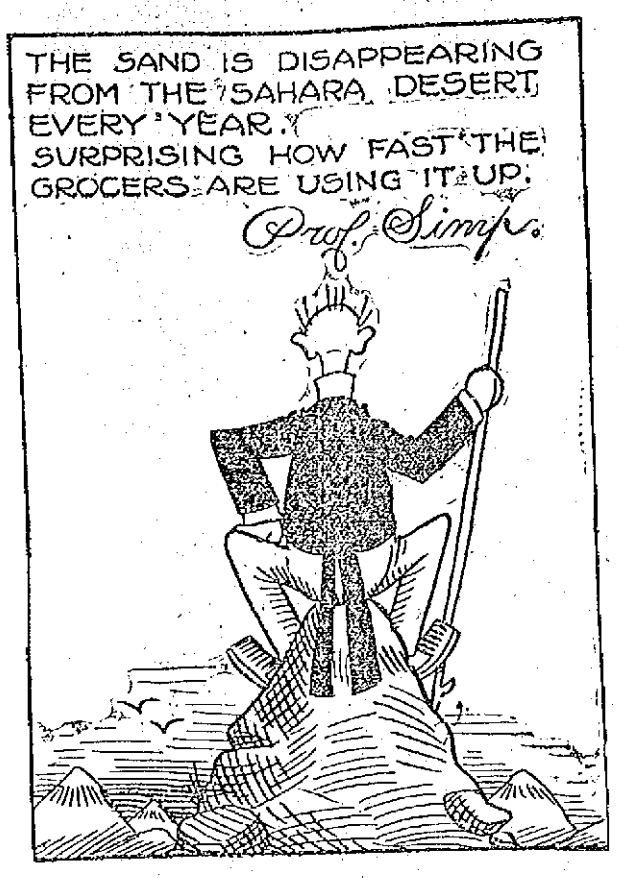

COL. ROOSEVELT WINS OUT PRES. TAFT BADLY BEATEN

Big Vote Was Cast at Primaries in the State of New Jersey Yesterday

NEWARK, N. J., May 29.—Shortly after midnight this morning E. W. Gray, secretary of the Taft Business Men's league, conceded that Roosevelt had carried New Jersey on the preference vote and that he would have the four delegates-at-large.

"It looks," he said, "as if the president were badly beaten."

At 11.30 last night the Republican Progressive league which had charge of the Roosevelt campaign claimed that Roosevelt would have at least 18 out of the 28 delegates.

Incomplete returns from the first four congressional districts to report indicate that Roosevelt had carried all four (eight delegates.)

Figures given out at the Roosevelt headquarters for 102 out of the 1799 districts in the state give Roosevelt 4501, Taft 2833, La Follette 191.

Democratic primary returns from 30 out of 1799 election districts, all in Essex county, on delegates at large, give Wilson 762; uninstructed (anti-Wilson), 1144.

First returns from the southern part of the state gave the Wilson delegates a vote of nearly 10 to 1 over the uninstructed delegates running against them.

In Essex county, the stronghold of the Wilson opposition, the first 30 districts to report gave the uninstructed delegates a vote of 1144 to 762 for the Wilson men.

Incomplete returns from every district in the state indicate that Gov. Wilson will get the delegates-at-large and at least 18 of the 24 district delegates, giving him a total of 22.

Largely for the benefit of the army of commuters, which probably numbers more in New Jersey than in any other state in the union, the polls remained open until 9 o'clock last night and the count was correspondingly late. Four-fifths of the ballots poured in between 6 and 9 p. m.

Under the New Jersey law 28 delegates to the republican and democratic national conventions were chosen today, two delegates in each of the 12 congressional districts and four delegates-at-large, the latter elected by the vote of the whole state. The voters also had the privilege of expressing their personal preference for presidential candidates, although this result had no effect upon the division of delegates.

The ballots were small and easy to mark, the delegates nominated by each wing of the two parties appearing on the ballots coupled with the name of the presidential candidates whom they are pledged to favor at the national conventions.

The only possible source of confusion was the fact that five names were on the democratic ballot as candidates for delegates-at-large in the "uninstructed" column, whereas voters were told to mark only four names.

The importance of yesterday's election was emphasized because only one more state, south Dakota, remains to hold primaries before the national conventions.

President Taft turned his face toward the White House yesterday afternoon after finishing his last campaign speech just as the New Jersey polls opened. Theodore Roosevelt heard the news from New Jersey at his home in Oyster Bay.

Interest in the republican returns was pretty widely distributed since there was no sharp geographical division of the state in the pre-election claims. Early interest in the democratic returns focused upon this city, where the Smith-Nugent wing of the party made its sharpest fight against Gov. Wilson.

Under the rules of the republican national committee the time limit for the election of national delegates expired 30 days before the convention, and before the results of the republican primaries in New Jersey today can be ratified the rule must be suspended. Thus far there has been no sign that any of the condidates would take advantage of this situation to contest the results of yesterday's election.

SON CONTESTS WILL

He Was Cut Off With a $500 Legacy

BOSTON, May 29.—The will of Charles J. Prince, formerly head of the merchandise brokerage firm of C. J. Prince & Co., Milk street, is being contested by his son, Charles B. Prince, in the probate court before Judge Grant.

The testator left an estate of $200,000 in trust for the benefit of his widow, who was his second wife, and cut off his son with a legacy of $500. On the death of his stepmother, the estate goes to him. She is a young woman. She was more than 30 years younger than her husband, who was 65 when he died. She met the testator first while a nurse at the Presbyterian hospital in New York.

The contestant lives in Sherborn. He seeks to break the will on the ground of undue influence and unsoundness of mind.

Sherman L. Whipple is counsel for the will. Charles F. Choate appears for the contestant. Henry H. Bond of Mr. Whipple's office drew the will in his office. He and the witnesses to it testified to the execution of the instrument. All said the testator was of sound mind in their opinion when he signed the will.

Mrs. Prince testified she earned about $125 a month before she was married and of that amount she gave her mother $60. When Prince asked her to become his wife she told him, she testified, she did not think she ought to leave her mother. Mr. Prince said he would be willing to pay her mother one-half the amount each month and he did so.

James B. Meaney, a confidential clerk for the testator, testified that the son's relations with his father were cordial. Mr. Prince had told him of the engagement, but did not say when the marriage would take place. Witness kept the check book and wrote the checks for the testator.

Witness said the testator spoke of his son's drinking and felt badly about it. The testator went to a sanitorium in New York state. He was nervous; his eyes were bad and were treated by specialists here and abroad. The testator was irritable and exacting at times.

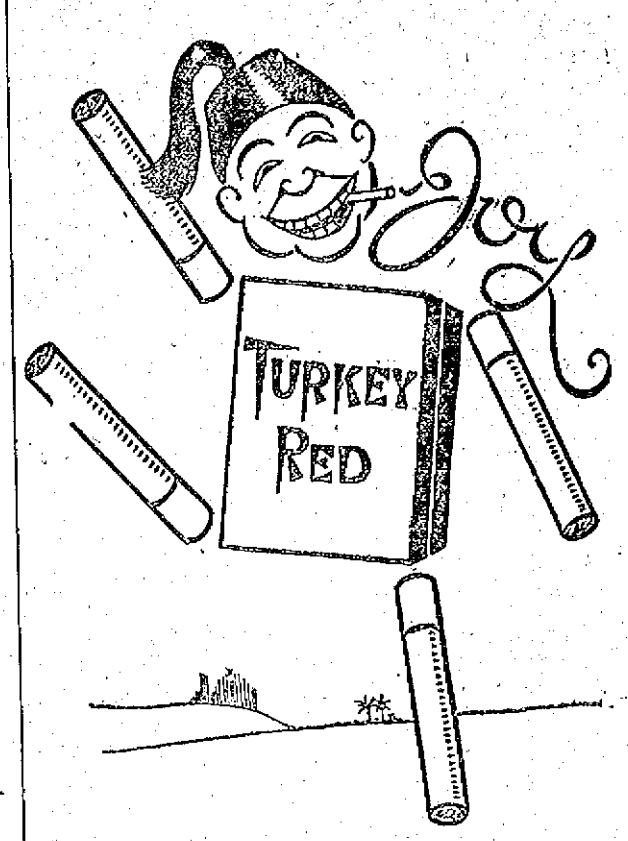

Baby bawling.

Wife out calling.

Curb stocks falling.

Downhearted?

Nope.

I smoke

TURKEY RED

Cork-tip Cigarettes

With Silk Souvenirs of City Seals

10¢

The First Cup of the New Food Drink

INSTANT POSTUM

Will Decide Two Important Points

Satisfaction and Economy

Instant Postum tastes much like those rich old Java Coffees that came from the Dutch plantations of the far East—so rare nowadays.

And it is absolutely free from "CAFFEINE," the drug in coffee, which has proven harmful to many coffee drinkers.

Instant Postum requires no boiling. Stir a teaspoonful in a cup of hot water; add cream and sugar to taste and INSTANTLY you have a rich food drink that is palatable and healthful.

Many coffee drinkers find this new beverage a healthful and delightful variation from their usual cup.

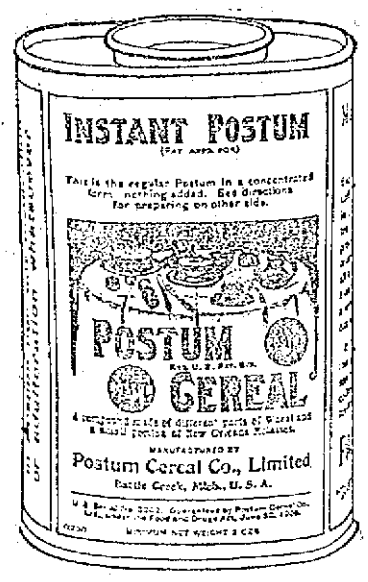

No Boiling—Made in the Cup

It saves time, money, and worry to the busy housewife; and its delicious flavor makes it popular in the household.

Tins containing sufficient quantity for about 100 cups of Instant Postum cost 50 cents, at grocers. Smaller tins at 30 cents make about 50 cups.

COFFEE AVERAGES ABOUT DOUBLE THAT COST.

Made by Postum Cereal Co., Ltd., Pure Food Factories, Battle Creek, Michigan.

Red Rough Hands Made Soft and White

By Cuticura Soap and Ointment

Treatment: On retiring, soak the hands in hot water and Cuticura Soap. Dry, anoint with Cuticura Ointment, and wear soft bandages or old loose gloves during the night.

Cuticura Soap and Ointment sold throughout the world. Liberal sample of each mailed free, with 32-p. book. Address "Cuticura," Dept. 12D, Boston. Tender-faced men share in comfort with Cuticura Soap Shaving Stick. Liberal sample free.

M. H. McDonough Sons

UNDERTAKERS and EMBALMERS

Prompt Service Day and Night.

108 Gorham St. Tel. 906-1

COAL

To those of our customers who have not coal enough to carry them until summer prices prevail, we are daily delivering the best standard grades promptly at their call. Telephone 1550.

WILLIAM E. LIVINGSTON CO.

15 THORNDIKE STREET Established 1828

L'ORPHEON CANADIEN MADE BIG HIT

A Large Audience Attended Third Concert Given by Company

Two Delightful Operettas Were Included in the Program

ERNEST J. DUPONT.
Who Had One of Leading Parts in the Operetta.

L'Orpheon Canadien, a choral society composed of some of the best talent of this city gave its third concert at the Hathaway theatre last night. This popular organization was ably assisted by Miss Elizabeth Wood, soprano of Boston, who aided materially in the success of the affair. The program consisted of two delightful operettas well rendered as well as vocal selections by Miss Wood and the society. The audience was very large and appreciative.

The first number on the program was a romantic overture by Joseph T. Fredette's orchestra. This was followed by a delightful and difficult chorus selection, "Les Enfants de Lutece" by Laurent de Rille, which was rendered in a very pleasing manner by l'Orpheon which had to respond to an encore.

Miss Elizabeth Wood of the New England Conservatory of Music sang Gounod's "La Reine de Saba" and "La Romance" by Debussier. Possessed of a high pitch soprano voice, Miss Wood handles it to advantage. Her two numbers were rendered in a very creditable manner and they were well received.

The piece de resistence, however, was the delightful one-act operetta entitled "Le Malade Malgre Lui" from the pen of Luici Bordese. This piece consists of considerable comedy interspersed with fine musical selections, including solos, duets, trios, quartets and chorus. It deals with a grouchy duke who imagines he is very ill and deems it advisable to have a physician constantly at his side. Of course he wants the best talent that medical art can produce and as there are two doctors in his city, the choice is very embarrassing, more from the fact that both claim the palm.

However, after a good showing on the part of the two physicians as to their ability, the duke decides to retain both. The cast of characters is as follows:

Le Grand Duc de Gribouille, J. E. Nolet
Mortibus, doctor.....Ernest J. Dupont
Pyrgon, doctor.....H. L. P. Turcotte
Simon .....J. E. I. Michaud
Guillaume .....L. J. Z. Robillard
Lepine ..... Arthur Perreault
Champagne .....Wilfrid Paradis

The parts were all very well sustained and the singing was especially good, and many of the solos as well as chorus selections were encored.

"Baron Trenck" was cleverly rendered by the orchestra and was followed by another delightful one-act operetta, "Une Minute Trop Tard." This comic piece which is also noted for its musical numbers was expectionally well given by Messrs. J. E. Nolet, J. E. I. Michaud and L. J. Z. Robillard.

The closing number was a grand chorus, "Carmena," by H. Lane Wilson given by l'orpheon.

The soiree was a flattering success both artistically and financially and Dr. George E. Caisse, musical director of the society deserves his share of the credit, for it was mainly through his efforts that the artistic end of the soiree was a success.

The members of L'Orpheon Canadien are as follows: Homer L. P. Turcottee, president; J. E. I. Michaud, vice president; Ernest J. Dupont, secretary treasurer; Alfred Ducherme and J. E. Nolet, auditors; Dr. George E. Caisse, musical director; Arthur Perreault, Lorenzo Gouin, Edouard Gaudette, Zephyr Daviaux, Telesphore Malo, Urgele Favreau, Amedee Plourde, Adelard Payette, Joseph Chouinard, Earl Beaupre, Henri O. Girard, Gustave Fortier, George Perreault, L. J. Z. Robillard, J. W. Paradis, Jr., Omer J. Allard, Joseph Tremblay, Adolphe Brassard, Dr. N. O. Provencher, Joseph Proulx, Rosario Lavalle, Maurice Brassard, Roderick Jodoin and Eugene Ricard.

DR. GEO. E. CAISSE.
Musical Director.

Y. M. C. I., Asso. hall, tonight.

SMALL BOY RESCUED

Walter Beauregard, the three-year-old son of Mr. and Mrs. Walter P. Beauregard of 81 Congress street, had a narrow escape from drowning in Hale's brook in the rear of his home yesterday afternoon. The timely arrival of James Barber, who resides at 76 Congress street, and who upon seeing the little lad in distress, jumped into the brook without removing his clothing and pulled him to shore, is all that saved the lad from a watery grave.

It seems that Young Beauregard with other youngsters about his age was playing on a raft when in some unaccountable manner he lost his balance and fell in. The other children were too small to render him any assistance and they set up a cry that attracted others to the scene. Among the early arrivals was the child's mother. She shouted and just then Barber came along and jumped in and pulled the boy to shore, where he was turned over to his mother.

In the accident, Barber, the rescuer, met with serious injuries and he is confined to his home, suffering intense pain from a bad fracture of the right ankle, but still happy and contented in the thought that he succeeded in preventing a fatality that would have brought extreme sorrow and grief into the home of a neighbor and friend.

THE NEW KASINO DANCE HALL OPENED

Idle Hour Campers Conduct Dancing Party

The new Kasino dance hall on Thorndike street was formally opened last night with an attendance that taxed the capacity of the spacious auditorium. Though the floor surface is the largest in this vicinity, it was inadequate to accommodate all who wanted to enjoy a glide last night and many were content to sit along the large veranda and listen to the music, which was given excellently by the new Kasino orchestra.

The opening of the hall was in charge of the Idle Hour Campers and the affair could not be in better hands. As the dance was in charge of the club, the latter distributed invitations and the subscription was thirty-five cents, for the evening's entertainment, but in the future, when the dancing is in charge of the management, the tickets will be five cents each dance, six for a quarter and twenty-eight for one dollar.

Long before the hour set for the starting of the dancing, the crowd in the vicinity of the hall was very large and during the evening over 3000 people visited the place and had a look. Among those present at the opening were several of the city fathers and many prominent business men.

The hall was beautifully decorated and everything in connection with the affair was unusually elaborate while all present had a time long to be remembered.

A feature of the occasion was that during the lull between two of the numbers in the early part of the evening, the orchestra leader announced that Mr. John Golden, one of the managers was wanted at he stage. Mr. Golden came to the front, where he was met by John C. Farrington, chairman of the school committee, who spoke eloquently in praise of Mr. Golden's ability to conduct successful dancing parties. He said that the ladies who have acted as matrons at the Idle Hour parties in the past felt the time opportune to give material evidence of their regard for him, and accordingly Mr. Farrington, in behalf of the ladies presented Mr. Golden a beautiful gold ring with a K. of C. emblem inlaid. Mr. Golden though completely overcome with surprise, responded pleasantly.

The managers of the dance were: J. J. Flaherty, J. J. Golden and W. E. Wood. The matrons were: Mrs. C. F. Sullivan, Mrs. L. J. Smith, Mrs. C. W. Holmes, Mrs. W. E. Wood, Mrs. A. M. Allen, Mrs. A. T. Mullaney, Mrs. R. T. Gallagher, Mrs. A. E. Rounlree and Mrs. H. F. Keyes.

The aids were: G. W. Teague, Peter P. Perrault, Edw. J. Quinn, Jas. F. Hennessy, John V. Donoghue, Peter Craig, J. C. Farrington, Dr. R. J. McCluskey, Charles T. McKenzie, James E. Donnelly, Simon Kelly, William Maloney, Dr. P. J. Bagley, Dr. J. B. O'Connor, J. J. Owens, Cornelius Kelly, Robert Hart, Mathew Wood and David Hanlon.

The Kasino will be open every afternoon beginning at 2 o'clock, and every evening beginning at 7.45 o'clock.

A most pleasing feature of the evening and one that was a great factor in the success of the occasion was the music by the orchestra. It surely was Buck's best, for the seven musicians under the leadership of James H. Buckley never played better or rendered more inviting selections. Exceptionally fine was the rendition of the overture "Northern Lights" by Wiedt and the audience showed its appreciation by applauding loudly. Many times during the evening encores were demanded and willingly given and before dancing was in progress very long it was agreed that Jimmy Buckley and his Kasino orchestra are about the best ever.

MATRIMONIAL

Mr. Joseph E. Carroll, of the firm of Carroll Bros. in Middle street, and Miss Clara E. Bates, a popular young lady of Centralville, were united in marriage at the parochial residence of St. Michael's church by Rev. John J. Shaw Monday night. The bride was attended by her sister, Miss Agnes Bates and the best man was Daniel F. Carroll.

After the ceremony the happy couple left on an extended tour and they will be at home to their friends at 235 Gibson street about July first.

Y. M. C. I., Asso. hall, tonight.

B. F. Keith's Theatre
Week of May 27
VAUDEVILLE
Theo Lightner and Elvia Bates
They're Witty and Pretty and They Sing
THORR, Droll Musician
"AN EDITORIAL SUBSTITUTE"
GRAND OPERA QUARTET
War Time Oil Paintings
Four Latest Motion Pictures
Prices, 5c, 10c, 15c and 25c

MERRIMACK SQUARE THEATRE
"The Coolest Spot in Town"
THOMAS WHITELEY
Survivor of the TITANIC, in an interesting recital of his experiences during the sinking of that ship.
The TEMPLE PLAYERS Presenting "At Textile"
Danny Simonds, Comedian, and Others
THE NEWEST PHOTO PLAYS

Academy of Music
THE MYSTERY OF SOULS
The greatest film ever made. Three Reels
VAUDEVILLE AND SONGS
Country Grocery Store Tonight
Big Presents

Musical Extravaganza
Hathaway Theatre
Friday Eve., May 31st
TICKETS 50c AND 75c
Now on sale at Dows' Drug Store.

GRADUATION GIFTS
Millard F. Wood
JEWELER, 104 MERRIMACK STREET, FACING JOHN ST.
DIAMONDS - OF FIRST WATER
The celebrated Hamilton and Howard Watches—In 14k hand made cases. Sterling silverware and novelties. A superb new line of cut glass. Chime, crystal and gold clocks. We carry strictly first-class only,

ROCKINGHAM PARK SALEM N.H.
DECORATION DAY
MAY 30TH
AUTO RACES
A.A.A. SANCTION
10 THRILLING EVENTS
MAY 30TH
AVIATION
THE WORLDS MOST DARING AVIATOR,
Lincoln Beachey
AND ANOTHER
AMATEUR & PROFESSIONAL DRIVERS.
1. P.M.
PROGRAM STARTS
SPECIAL ELECTRIC & TRAIN SERVICE
AUTOS PARKED FREE
RENOWNED Curtis Flier.
CONCERT BY THE ROCKINGHAM PARK BAND
ADMISSION 50c
GRAND STAND SEATS 50c

MAY FESTIVAL
AT
Sacred Heart School Hall, Tonight
Under Auspices of Children of Mary Sodality
Comedy Entitled
"FUN IN A BOARDING SCHOOL"
TICKETS 25c. DANCING
Music, Broderick's Orchestra

KASINO
Best Dancing Hall in New England
LOWELL
Dancing every afternoon at 2 o'clock and evenings at 7.45 o'clock.

Skeleton 2-Piece Outing Suits
French Cleaned and Pressed Just Like New $1.50
LET US GET IT TODAY
PHONE 3960
FREE AUTO DELIVERY
The Valet
41 MERRIMACK SQUARE.

If you want help at home or in your business, try The Sun "Want" column.

Lowell, Wednesday, May 29, 1912

A. G. POLLARD CO.
THE STORE FOR THRIFTY PEOPLE

CLOSED TOMORROW, DECORATION DAY

$1.00 AND $1.25
Printed Foulards
39c YARD

Our annual selling of Remnants Fine Printed Foulards is now in progress. New patterns, new colorings, all shades, excellent lengths for waists, skirts and dresses, etc.....ONLY 39c A YARD

PALMER STREET RIGHT AISLE

Sheets and Pillow Cases

Unusual values for this season of the year—of special interest to those who are getting ready for summer home or camp, as they offer considerable savings. ON SALE TODAY.

150 Dozen Sheets, subject to very slight imperfections, mostly soiled, in sizes suitable for cots, single and three-quarter beds. Made of very good cotton, in full bleach and brown. Just the thing for camps, bungalows, seashore or mountain use. Regular goods worth from 59c to 69c. Special Bargains 39c Each

125 Dozen Pillow Cases, for small pillows, size 36x38 1-2, made of Atlantic Mills tubing and full bleach. This pillow case sells everywhere for 15c. Special Bargain .....10c Each

200 Dozen Pillow Cases, size 45x36 and 42x38 1-2, made of such brands of cotton as "Dwight Anchor," "Fruit of the Loom," Atlantic, Harvard Mills, Langdon, Androscoggin, etc. Every pillow case worth 19c. Special Bargain .....12 1-2c Each

These Articles Offered Below Will Interest You

WHY? BECAUSE THE YARE MADE FOR YOUR CONVENIENCE IN KEEPING COOL THIS SUMMER

Porch Blinds or Piazza Screens

Outside bark of bamboo; will stand the weather; wide slats with cord and pulleys.

Size 6 feet wide by 8 feet drop.....$1.35
Size 8 feet wide by 8 feet drop.....$1.80
Size 10 feet wide by 8 feet drop.....$2.15

Green porch blinds—same style and grade as above—

Size 6 feet wide by 8 feet drop.....$1.60
Size 8 feet wide by 8 feet drop.....$2.00
Size 10 feet wide by 8 feet drop.....$2.50

HAMMOCKS

A large assortment of sizes and colors, some with flat pillows and valance. Prices—
$1.00, $1.25, $1.50, $1.69, $2.00, $2.50, $2.98, $3.50, $3.98, $4.50, $4.98 and $5.98.

GARDEN HOSE

Random length, high grade, 3-4 inch, braided and moulded Garden Hose, each length fitted with nickeled couplings, value 25c to 30c per foot. Our price .....15c Per Foot

COUCH OR BED HAMMOCKS

Khaki color, with spring, wind shield and soft top mattress, supported by chain. Price.....$7.50
Khaki or green color, with all iron frame, National spring, wind shield and soft top mattress. Complete .....$8.75 Each
Khaki or green, with box spring, soft top cushion, has wind shield. Price.....$9.75 Each
Khaki or green, with No. 3 box spring, soft top cushion, has wind shield. Price....$10.98 Each
Metal Folding Hammock Supports, size of top 8 feet, height 6 feet, 2 inches. Price $3.98 Each
Awnings for above, green and white stripe.....$6

WIRE SCREEN CLOTH
Best Quality Black

28 inch .....18c Per Yard
30 inch .....19c Per Yard
32 inch .....20c Per Yard
34 inch .....21c Per Yard
36 inch .....23c Per Yard

REFRIGERATORS
Three Numbers Only at Special Low Prices

No. 9, Champlain, ice capacity 35 lbs.....$7.50
No. 11, Champlain, ice capacity 55 lbs.....$8.50
No. 41, Dunmore (hard wood), ice capacity 55 lbs. $9.50

GAS STOVES OR HOT PLATES

1 burner .....25c and 59c
1 burner—
98c, $1.25, $1.50, $1.75, $2.25, $2.50, $2.98, $3.50 and $3.98.
3 burner.....$2.50, $2.98, $3.15, $3.69 and $3.98

BLUE FLAME OIL STOVES

Reliance, 2 burner, low.....$3.50
3 burner, low.....$4.98
Florence, 2 burner, low.....$4.75
3 burner, low $6.25
Florence, 2 burner, high.....$5.25
3 burner, high $7.75
Florence Automatic, 2 burner, low.....$7.50
3 burner, low $10.50
Florence Automatic, 2 burner, high.....$9.50
3 burner, high $12.50
OVENS....98c, $1.75, $2.25, $2.75, $2.98 and $3.50

OIL STOVES

Radiant, 1 burner 59c
2 burner $1.15
3 burner $1.75
Florence, 1 burner.....85c
2 burner $1.70
3 burner $2.55

WINDOW SCREENS

Style	High	Extension	Price
Stained	15 inches	21 to 33 inches	15c
Stained	18 inches	21 to 33 inches	20c
Oil Finish	18 inches	21 to 33 inches	25c
Oil Finish	24 inches	16 to 26 inches	25c
Oil Finish	24 inches	21 to 33 inches	30c
Oil Finish	24 inches	23 to 37 inches	33c
Oil Finish	28 inches	23 to 37 inches	38c
Spring end	24 inches	30 to 36 inches	42c
Spring end	28 inches	30 to 36 inches	48c

SCREEN DOORS

Sizes 2 ft., 6 in.x6 ft., 6 in. 2 ft., 8 in.x6 ft. 8 in. 2 ft., 10 in.x6 ft., 10 in. 3 ft.x7 ft. Prices 98c, $1.25, $1.50, $2.00 and $2.25

MERRIMACK STREET BASEMENT

THE POLICE COURT LIST OF CASES

Woman Has Misunderstanding With Store

Mary Nadeau, who resides in Worcester and conducts a boarding and lodging house in High street, Billerica, adjacent to the new car and locomotive shops of the Boston & Maine railroad was brought before Judge Fisher in police court this morning on a complaint charging her with the larceny of $26 from John F. Saunders, the well known provision dealer in Gorham street.

It was alleged that Mrs. Nadeau called at Mr. Saunders' place of business and after stating who she was and mentioning references she was given credit and crockery and 400 pounds of meat were delivered to her.

Subsequently the lady clerk who received the order referred to the references which Mrs. Nadeau gave her and upon receiving an answer refused to give credit. Thereafter goods were sent C. O. D. and were returned to the store when the money was not paid on delivery.

J. Joseph O'Connor appeared for the government and J. H. Guillet for the defense.

The court found the defendant not guilty.

Case Continued

Max Swartz was to have been tried in court this morning on a complaint charging him with the larceny of 50 pairs of shoes, the property of the W. L. Douglas Shoe company. By agreement of counsel the case was continued until June 6.

An Old Offender

Patrick Fels, for drunkenness, was fined $6.

Another One

Fred M. Billings made his 38th appearance in court this morning and after he entered a plea of guilty he was sentenced to the state farm.

Other Offenders

Martin J. McAndrews, charged with being drunk was sentenced to the state farm.

William B. Oatman received a similar sentence.

Andrew O. Gorman was fined $6 and two first offenders were allowed to go after paying the nominal fine of $2. There were several simple drunks who were released before the opening of the court.

MILLS TO SHUT DOWN

Banks and Stores Also Suspend Business

All of the mills will, in accordance with the legal requirement, remain closed tomorrow and will resume operations again on Friday morning. None of the mills, as far as could be ascertained, will remain closed during the rest of the week. It was stated, however, that the Lowell Machine shop will remained closed until Monday morning.

The public schools will not open until Monday morning the school board having voted at its regular meeting held last night to allow the teachers and pupils a holiday on Friday.

The banks and stores will suspend business for the day.

12 NEGRO INSURGENTS

Were Captured at Small Fruit Port

HAVANA, May 29.—Twelve negro insurgents were captured today at a small fruit port at the entrance to Nipe bay, according to reports received by the government. Traffic on the Guantanamo and Western railroad is still interrupted.

No further news has been received from the province of Oriente.

BASEBALL GAMES POSTPONED

National at Chicago—Cincinnati-Chicago game postponed, cold weather. To be played off Sept. 25.

National at Philadelphia—New York-Philadelphia game postponed, rain.

National at Pittsburgh—St. Louis-Pittsburgh game postponed, rain.

J. Harry Leighton has taken out a permit at the office of the inspector of buildings at city hall for the erection of a fine two and one-half story dwelling at 352 Wilder street. The building will be 30 by 26 feet and the estimated cost is $2500.

Birt's Head for Wash Dandruff

It removes all traces of scales and dandruff, and cleans the scalp pores of accumulations, thus stimulating the glands into healthful activity. It acts naturally and hygienically. In tubes, 25c. At all drug & department stores.

BRITTON & KING
Eye Specialists
19 PAIGE STREET

MEMORIAL DAY PROGRAM

Continued

flowers on their graves and thus we have a beautiful suggestion which commends itself to the sensitive as well for practical action.

Tomorrow afternoon there will be a procession which will include the G. A. R. veterans, the Spanish War veterans and the Sons of Veterans as well as the regiment of the High school battalion and the local militia companies. The procession will be followed by a banquet for all the posts of the G. A. R. at the headquarters of Post 18. The Sons of veterans will banquet at Pilgrim hall, while the Spanish War veterans will hold a banquet at Odd Fellows hall, Middlesex street.

G. A. R. Veterans

The delegations from posts 42, 120, and 185, G. A. R., numbering 50 in all, will meet at their respective quarters and proceed to the corner of John and Merrimack streets at 9 o'clock, where 15 automobiles furnished through the courtesy of Commander L. A. Derby of Camp Farragut, Sons of Veterans, will convey them to the different cemeteries, where the graves of their comrades will be decorated, with the exception of the Hildreth cemetery, which will be visited in the afternoon. In the afternoon the veterans will report at their respective quarters at 2 o'clock, while the disabled men will assemble at their quarters at 12.30 o'clock and they will be conveyed to the Hildreth cemetery in automobiles. After the parade all the comades will be served a collation at Post 42 hall, while in the evening a banquet will be served to all the members of the different posts at Post 18's hall.

Sons of Veterans

The Sons of Veterans will meet at Post 185 hall at 1 o'clock and will proceed to the Hildreth cemetery, where appropriate exercises will be held. The procession will be headed by Sergt. Fred R. Fletcher of Camp Farragut, followed by the American band, a firing squad of eight men from the M. V. M., four Boy Scouts, all grandsons of veterans, the Sons of Veterans and the G. A. R. in carriages.

The exercises at the cemetery will be held at the Butler grave and will consist of the following numbers: Selection by the band, opening address by Commander L. A. Derby; "America," by a male quartet, the entire gathering joining in with accompaniment by the band; short address by Rev. N. W. Matthews; song by the quartet, short address, "Unknown Dead," Frank K. Stearns; selection by the band; salute of three volleys; sounding of taps and benediction. The route of the parade on the way to the cemetery will be from Central to Merrimack to Bridge to Hildreth, while the return march will be made from Hildreth to Aiken avenue to Aiken to Merrimack as far as Memorial hall where Post 12 will drop in line. From there the line will go to Post 120 in Merrimack street and then to Post 185 in Central street and the entire parade will proceed to the South common where the line for the afternoon parade will be formed.

The Sons of Veterans have been chosen as an escort to the G. A. R. and in the parade will follow this body. An invitation from the commander, L. A. Derby, has been sent to all Sons of Veterans, whether a member of the camp or not to participate in the parade. After the parade the camp will go to Pilgrim hall in Palmer street, where a supper will be served.

Spanish War Veterans

All Spanish War Veterans will assemble at Memorial hall at 1 o'clock and at 1.30 o'clock they will march to St. Patrick's cemetery, where services will be held at the grave of the late Charles T. Somers. They will then go to the Edson cemetery, where the full ritual of the Spanish War Veterans will be conducted at the grave of Past Commander George E. Sutherland. The command will then proceed to the South common to participate in the parade at the conclusion of which they will march to Odd Fellows hall, Middlesex street, where a banquet will be served.

Following the banquet there will be addresses by prominent speakers, musical selections and readings. Major General Adelbert Ames, for whom the camp is named, has been invited to attend and address the comrades, and also Hon. Butler Ames, Brig. Gen. Phillip Reade, U. S. V., Brig. Gen. Gardner W. Pearson, the adjutant general, and chief-of-staff, M. V. M., Commissioner Lawrence Cummings, Commissioner George H. Brown, Edward E. Peirce and Arthur F. Salmon.

The parade headquarters for the day will be established on the South common, near Highland street, where commanders of organizations participating in the parade will promptly report upon arrival.

Line will be formed on South common, with the right near Thorndike street, in the following order: American band, battalion of militia, high school regiment, Cadet band, Spanish War Veterans, Boy Scouts, Farragut Camp S. of V., Military band, Posts 42, 120 and 185, G. A. R.

The formation on the march will be, wherever practicable, as follows: Armed escort in column of companies; all others in column of fours.

Route of Parade

The column will move at 4 o'clock over the following route: Thorndike, Middlesex, Central, Merrimack and Moody streets to Monument square, where the usual ceremonies will be observed. The escort will halt at Tremont street. The Grand army, Spanish War veterans and Sons of Veterans will take post on the sidewalk surrounding the square close to the curb.

At the conclusion of ceremonies at Monument square where the Military band will play a selection and prayer will be offered by Rev. John F. Burns of St. Peter's church, the column will be re-formed, and, moving through Tremont and Merrimack streets, will be reviewed by his honor the mayor and municipal council at city hall, and by chief marshal at Dutton street and dismissed.

The decorations of the monument are in the care of the general committee on arrangements from the G. A. R.

BIRTHDAY PARTY

Mrs. Henri Poirier of Lilley avenue was pleasently surprised last night when a large number of her friends gathered at her home and presented her a handsome gold watch, the occasion being the anniversary of her birth. The presentation was made by Mr. John Durant and Mrs. Poirier although taken by surprise responded in a fitting manner. Whist and a musical program were enjoyed and a light luncheon was served.

Central street in front of the new Hardy building is again closed to pedestrians [illegible] as a new sidewalk is being laid there.

TODAY'S STOCK MARKET

NEW YORK MARKET

Stocks	High	Low	Close
Amal Copper	83¾	81½	82¾
Am Car & Fn	59	58¼	58¾
Am Cot Oil	54	53¾	54
Am Hide & L pf	25¾	25	25
Am Locomo	42¼	41¾	41¾
Am Loco pf	108¼	108¼	108¼
Am Smelt & R	86	84½	85
Am Smelt & R pf	129½	129	129½
Anaconda	42¾	42¼	42¾
Atchison	106¼	105¾	106
Atch pf	103⅝	103⅝	103⅝
Balt & Ohio	108⅝	108⅝	108⅝
Balt & O pf	88½	88½	88½
Br Rap Tran	89½	88¼	88¾
Canadian Pa	267½	265¾	267¼
Cas I Pipe	20¾	20¾	20¾
C I Pipe pf	56½	56½	56½
Cent Leather	25½	24⅝	25
Cent Leather pf	94½	94½	94½
Ches & Ohio	79¾	78½	78⅝
Chi & Gt W	17½	17½	17½
Col Fuel	28½	28½	28½
Consol Gas	142¼	141¼	141½
Del & Hud	170¼	170¼	170¼
Den & R G pf	35½	34½	34½
Des Secur Co	32¾	31¾	32¼
Erie	35¼	34½	34½
Erie 1st pf	52½	52	52¼
Erie 2d pf	42¼	42¼	42¼
Gen Elec	171	169¾	171
Gt North pf	133½	132	132½
Gt No Ore ctf	43¼	41¾	42½
Illinois Cen	126½	126	126½
Int Met Com	21¼	20¼	20½
Int Met pf	66½	58¾	58¾
Int Paper	18⅝	16¾	17¾
Int Paper pf	60¾	60½	60¾
Int S Pump Co	28¾	28¾	28¾
Kan City So	24	22¼	23¾
K City So pf	58¼	56	56¾
Kan & Texas	27	26¾	26¾
Kan & T pf	58	57½	58
Louis & Nash	157	157	157
Missouri Pa	38¼	35½	36
Nat Lead	59	56¾	57¾
N Y Air Brake	61	60	61
N Y Central	118¼	117¾	118¼
No Am Co	81½	81½	81½
Nor & West	112½	111¾	112¾
North Pacific	121½	119¾	120½
Ont & West	37¾	37⅝	37¾
Pennsylvania	123½	122	123½
People's Gas	111¼	110½	111
Pressed Steel	35	34¾	34¾
Ry St Sp Co	34½	34½	34½
Reading	173½	170½	170¾
Rep Iron & S	23½	22¾	23½
Rep I & S pf	77½	77½	77½
Rock Is	26¾	23¾	24¾
Rock Is pf	54½	51	51¾
St Paul	106	105	105½
So Pacific	111¾	110¾	111½
Southern Ry	28¾	28	28⅞
Southern Ry pf	75	74¾	74¾
Tenn Copper	45½	44¾	44⅝
Union Pacific	171⅞	170	171½
Union Pac pf	90½	90½	90½
U S Rub	65½	63½	64
U S Rub pf	112	111⅝	111⅝
U S Steel	70½	69	69⅞
U S Steel pf	110⅞	110½	110½
U S Steel 5s	102½	102	102½
Utah Copper	62½	61½	62½
Wab R R pf	18½	18⅛	18¼
Westinghouse	73	73	73
Western Un	83	82½	82½

STOCK MARKET

WAS STEADY AT THE CLOSE THIS AFTERNOON

Covering by the Shorts Sent Prices Upward—Union Pacific Rose Above Yesterday's Closing—Losses in Some Other Weak Features Greatly Reduced

NEW YORK, May 29.—Canadian Pacific was the feature of the opening stock market with sales of 2000 shares at 266¾ to 267¼, compared with yesterday's closing price of 263½. Great Northern Ore ctfs advanced over a point with some show of strength in the market leaders.

The market developed a reactionary tone before the end of the first hour with weakness in such minor railroad stocks as Chicago & Alton and Kansas City Southern issues. Rock Island common and pfd also declined with weakness in the collateral bonds.

Such strength as the market was disposed to show in today's early dealings partly by reason of some good railroad earnings was soon nullified by contrary statements. Can. Pacific's huge gain for April was over-shadowed by Reading's large decrease and Erie's disappointing exhibit. Rock Island issues, also those of Kansas City Southern and Chicago & Alton were liquidated or subjected to bear selling on assumptions that the Mississippi floods must affect their April revenues. Before noon all leading stocks were selling considerably under yesterday's lowest quotations, with especial pressure against Reading and Lehigh. Bonds were heavy.

A pause in the selling occurred at midday and there was an average recovery of half a point.

Beyond some further recoveries in U. P. and other leaders the market was practically unchanged from the noon hour except that the dullness became more pronounced.

The market closed steady. Covering by the short sent prices upward briskly at the closing. Union Pacific, Steel and Amal. Copper rose above yesterday's closing and losses in some other weak features were largely reduced.

BOSTON CURB MARKET

Stocks	High	Low	Close
Amal Nev	4	3½	3½
Bay State Gas	25	25	25
Cactus	13	13	13
Davis-Daly	2½	2⅝	2⅝
Ely Consol	27	27	27
First National	3	2¾	2¾
Majestic	55	51	51
Nev Douglas	4½	4¼	4¼
Oneco	3	2⅞	2⅞
Raven	38	36	36
Ray Central	36	35	36
R I Coal	40	38	40

BOSTON MARKET

Stocks	High	Low	Close
Allouez	43¼	42½	43
Am Ag Chem Com	61⅞	61⅞	61⅞
Am Ag Chem pf	100⅝	100¼	100¼
Am Pneumatic	4¾	4¾	4¾
Am Tel & Tel	145⅝	145⅝	145⅝
American Zinc	29¼	29	29⅛
Arcadian	4½	4⅛	4⅛
Arizona Com	5½	5¼	5¼
Boston & Albany	218	218	218
Bos & Corbin	8	7½	7½
Cal & Arizona	75¼	74½	75¼
Cal & Hecla	494	490	490
Copper Range	58½	58¼	58½
Fitchburg pf	123¾	123¾	123¾
Franklin	12½	12½	12½
Giroux	5⅝	5⅝	5⅝
Granby	54	53½	53½
Greene-Cananea	10⅛	9¾	10⅛
Indiana	19¼	19¼	19¼
Isle Royale	28¼	28¼	28¼
Lake Copper	39	38⅛	38⅛
Mass Electric	20½	20½	20½
Mohawk	63½	62½	63½
Nevada	21¾	21¾	21¾
Newhouse Mines	75	75	75
N Y & N H	136½	136¼	136½
North Butte	29½	28⅝	28⅝
Old Dominion	57½	57	57
Osceola	119	119	119
Quincy	88	87	87
Shannon	15⅜	15	15¼
Superior Copper	34¼	34	34
Swift & Co.	105	104⅞	105
Tamarack	42	42	42
United Sh M	50	50	50
U S Smelting	38½	38½	38½
U S Smelting pf	48⅞	48⅝	48⅞
Utah-Apex	2⅝	2⅝	2⅝

Cotton Futures

	Opening	Close
June	11.08	10.94
July	11.08	11.04
August	11.13	11.04
September	11.10	11.12
October	11.24	11.19
November	11.28	11.23
December	11.33	11.29
January	11.29	11.25
February	11.30	11.29
March	11.39	11.35

Money Market

NEW YORK, May 29.—Prime mercantile paper 4-4½. Sterling exchange steady at 484.60 for 60 day bills and at 487.20 for demand. Commercial bills 483⅞. Bar silver 61. Mexican dollars 48. Government bonds easy. Railroads bonds heavy.

Ruling rate 2¾. Last loan 2½, closing bid 2¾. Offered at 2½.

Time loans steady. 60 days 3, 90 days, 3-3¼. Six months 3½-3¾.

Spot Cotton

Cotton spot closed quiet. Middling Uplands 11.50. Middling Gulf 11.75. No sales.

Exchanges and Balances

BOSTON, May 29.—Exchanges, $23,709,962. Balances, $1,131,103.

MEMORIAL EXERCISES HELD IN SCHOOLS

Fine Programs Were Carried Out by Pupils—Exercises at the High School

Memorial day exercises were held in all of the public schools today for Memorial day is the only day in the year that the schools are obliged by statute law to hold observances appropriate to the day. At most of the schools the programs for the day were very simple but in some instances the programs were quite elaborate.

The exercises at the High school were held in the class rooms instead of the assembly hall, which is too small to accommodate all the classes. The teachers in the different classes prepared their own programs and the exercises lasted about twenty minutes.

The Butler School

At the Butler school the program of exercises was as follows:

Salute to the Flag.....School
Chorus, "The Star Spangled Banner," School
"Memorial Day,"
Frank Carroll, the orator of Memorial day from Room 6
Song, "Soldiers' Memorial Day," Room 10
"The Vanishing Army.....Room 4
Song, "The Boys in Blue are Turning Gray"
Ethel Peterson and Chorus
"The New Memorial Day,"
Esther Brown
"The Minute Men of the Sewing Circle" and "Tenting in the Old Camp Ground".....8th Grade
"The Gettysburg Address,"
Nicholas Sheridan
Chorus, "Red, White and Blue," School
Reading, "Sheridan's Ride,"
John O'Connell
Song, "The Sons of Uncle Sam,"
Helen Smith and Chorus
Reading, "The Unknown Dead,"
Agnes McLean
Chorus, "America," .....School

The Colburn School

The exercises at the Colburn school were held during the afternoon in the different rooms. The teachers in the different grades prepared instructive and interesting programs, and from them the children learned the lessons of Memorial day.

The Varnum School

Rev. C. T. Billings addressed the children of the Varnum school, drawing lessons of courage, valor, patience, love and faith from the history of the Civil war. He eulogized the veterans and said that their patriotism and love of country were worthy the emulation of the present and future generations. The exercises were held in the school hall and the program was thoroughly enjoyed.

The following program was given at the Greenhalge school:

Singing, America; Frederic T. Greenhalge, written and read by Claude Wehinger; The Gettysburg Speech by Abraham Lincoln, James McDonald; singing, Melodies of the War, a double quartet of girls; "The Blue and the Gray," by Francis M. Finch, Katherine McDonald; Salute to the Flag, address by J. H. Caverly, commander of Ladd and Whitney post, No. 185, G. A. R.; singing, Greenhalge Ode.

Industrial School

Memorial exercises were held at the Industrial school this morning. As there is no hall in the school building the exercises were held in the different class rooms. The programs included the singing of patriotic songs, recitations and piano selections.

Best ever, Asso. tonight.

MUSICAL EXTRAVAGANZA

If entrancing music, captivating dances, comely maids, beautiful scenery and young men who dance with a grace that is sometimes only attained through years of practice, will make up an excellent program, then that is what the people of this city will have a chance to witness in Hathaway theatre Friday evening when the Musical Extravaganza, which will be produced under the direction of L. Blanch Perrin, assisted by Miss Louise Talbot, in aid of a worthy charity, will be given.

As a special feature to the program Miss Louise Talbot, assisted by French Leighton, will dance the "Robber Dance," taken from the beautiful light comic opera, "The Girl of My Dreams."

Tickets for the performance are now on sale at Dows' drug store, corner of Central and Merrimack streets, where the sale will be continued until Friday when they will be sold at the box office of the theatre in Shattuck street.

SURPRISE PARTY

A very enjoyable surprise party was held at the home of Mr. and Mrs. Albert C. Webster, 185 Hale street, Tuesday evening. A number of their friends assembled at the home and during the evening Richard Porter, in behalf of those present, presented a beautiful punch bowl to Mrs. Webster and a travelling bag to Mr. Webster. A musical program was carried out and refreshments served. Among those who took part in the program were Mr. Richard Porter and his son, Edward Porter.

An alarm from box 63 this afternoon summoned a portion of the fire department to a blaze in a house on Howard street, which was quickly extinguished without any great damage.

$150,000 DAMAGE CAUSED BY FLOOD

Water at Ansonia Five Feet Deep

ANSONIA, Conn., May 29.—By the bursting of a retaining wall of the canal of the Ansonia Land and Water Power company late yesterday afternoon, the business section of this town was flooded and damage estimated at $150,000 was done.

With five feet of water in the streets, and conditions growing serious, workmen were able to close the gates above the canal, shutting off the flow of water.

Hundreds of cellars were flooded and two boilers in factories exploded. No lives have been lost as far as known. The principal damage done was to the factories of the Ansonia Brass and Copper company, and the Ansonia Novelty company, whose first floors were flooded. Mercantile firms also suffered heavy losses.

ONE DELIVERY

OF MAIL IN THIS CITY TOMORROW

There will be but one delivery of mail in this city tomorrow, owing to the holiday. The carriers will start out at 7.15 a. m. and cover their routes after which they will be through for the day. The post office will be opened from 8 to 10 a. m.

LET US
Develop
AND
Print
YOUR NEGATIVES

We do high-grade developing, printing and enlarging at low cost, and fill all orders promptly. Our experts are employed all the year round. We receive orders from the White Mountains, the Berkshires, Cape Cod and from all over New England. For exact and high-grade finish our work is not surpassed. Hall & Lyon company now operate the largest developing and printing plant in this section of the country and guarantee absolute satisfaction.

TEST THIS EXPERT SERVICE

HALL & LYON CO.
PHOTO SUPPLY DEPT.

THE LICENSE BOARD TO GIVE A HEARING

On Suspension of Joyce Co. License

The opinion of the city solicitor relative to the Joyce license was the principal business before the members of the license commission at the meeting held last night. The request for the opinion was made as a result of a complaint brought before the board.

The Joyce Co.'s business is now in the hands of Mr. John E. Drury, as assignee. The complaint states that the business is being conducted illegally as a liquor license cannot be transferred in that manner.

After a conference with Thomas J. Enright, representing the Joyce company, the city solicitor and Mr. Drury, the board decided to hold a hearing Friday morning at 10 o'clock.

The opinion submitted by the city solicitor is as follows:

John J. Mullaney, Esq.,
Chairman of License Commission of the City of Lowell.

Dear Sir:—

In response to your request for an opinion in relation to the status of the license granted to The Joyce company on Middle street, the business of which company and said license having been attempted to be assigned for the benefit of creditors, the city solicitor submits the following:

The licensed liquor dealer has a lawful authority under his license to sell spirituous liquors under certain restrictions at a place designated. He may do lawful acts by an agent and the acts of such agents are, in legal contemplation, the acts of the person licensed. His license will authorize him to employ persons under him to carry on the business under his direction and control; but in the case at hand, The Joyce company has no control or authority over that which they attempt to convey by reason of a common law assignment, which attempt to convey to the assignee all rights and privileges by and under such license granted to said Joyce company, which in the opinion of the city solicitor cannot be done with regard to a liquor license, for the reason that a liquor license is contemplated in law to be a personal trust; it must run to the individual, whether that individual be a person or a corporation, and, being such, it cannot be conveyed to another person, to be exercised for such person's benefit or in behalf of any other person than the person to whom said license was originally granted.

To conclude, therefore, it is the opinion of the city solicitor that if such license is exercised by any one other than the person or corporation to whom it was originally issued or granted that the business conducted thereunder is being illegally and improperly conducted. Therefore, the question arises—then, what should be done by your commission in the premises? The city solicitor advise a suspension of the privilege at least, since the assignment is on record at the city clerk's office. The enforcement of the law in regard to any irregularities is not up to the license commission. That lies wholly within the province of the police force. Your commission, however, is concerned in the status of the license, and if your board be convinced from all the facts that the license is being exercised by others than the person or corporation to whom it was originally granted, it is the duty of your board to suspend the exercise of the privilege under said license as you may deem proper.

Respectfully submitted,
J. Joseph Hennessy,
City Solicitor.

The minor licenses granted were as follows:

To sell ice cream, fruit and confectionery: Frank G. Sabine, 374 Middlesex street; Robert S. Currier, 1374 Middlesex street; Mary Dorsey, 79 West Fourth street; Aline Couture, 708 Lakeview avenue. Billiards and pool: Allanassios Kourtas, 377 Market street. Hackney coach: Dennis J. Dewire, Billerica avenue, No. Billerica. Auctioneer: Richard J. Flynn, 101 Central street. To sell spoons: Arthur Gendreau, 175 Concord street.

STRIKE ENDED

METAL WORKERS WILL RETURN TO WORK

The strike of the metal workers, which started about five weeks ago, has been settled by a compromise agreement. The strike was due, according to the strikers, to a request that the minimum weekly scale of wages be $18. At the time of the strike two of the local firms agreed to the request and all the work was turned into these places. Many of the strikers went out of town, but all those who remained here are satisfied with the agreement reached.

SPRING MEETING

OF OLD MIDDLESEX CHAPTER OF THE S. A. R.

The spring meeting of the Old Middlesex chapter of the Sons of the American Revolution was held yesterday in the Spalding house in Pawtucket street. Divine blessing was given by Rev. Wilson Waters of Chelmsford, prior to the luncheon.

A short business meeting was held after which Dr. James B. Field, the president of the chapter, introduced George W. Putnam, who delivered an address on "Leaders of Men," which proved to be very interesting as well as instructive.

Rev. Clarence R. Skinner, of the Grace Universalist church, spoke on "The Patriotism of Peace."

Brigadier-General Philip Reade, U. S. A., formerly of this city, but now of Boston, gave an interesting talk on "The Patriots of Middlesex County."

PLEASANT SOCIAL

The members of Edith Prescott auxiliary to the Spanish War Veterans, held a pleasant social at Lincoln hall last evening. The affair was largely attended and proved a success in every way. A varied entertainment program was given in the early part of the evening and was later followed by general dancing, Miner's orchestra furnishing music. The committee in charge was composed of the following: Mrs. Walter R. Jeyes, president of the auxiliary, general manager; Mrs. Minnie Estabrook, Mrs. Blanche Jelley and Mrs. William Goodwin.

THE NEW RIVER ROAD

Will be a Great Benefit to Lowell and Dracut

The famous Lowell-Lawrence river road bill which has caused so much comment in the city and vicinity has at last been signed by the governor and is now law. This action on the part of the legislators and the governor has put an end to a long drawn out controversy. The road will now be finished and will complete the splendid highway from New Hampshire to the sea.

The movement for a state road from New Hampshire to the sea was started some 12 years ago by the late Rep. W. H. I. Hayes, who introduced a bill to have money appropriated in order to secure the best location for a state road from the neighboring state to the coast. An appropriation was made for this purpose and the committee in charge reported that the north bank of the river was more feasible and a better way and then the stretch of boulevard extending from Lowell to Tyngsboro was constructed.

Eight years ago a number of residents of Andover started an opposition movement for they wanted the road built on the Andover side of the river. A committee from Dracut headed by Mr. James J. McManmon fought in favor of the north side of the river and in the meantime the road was constructed from Lawrence to Newburyport. The Dracut men headed by Mr. McManmon had several petitions before the state highway commissioners, and each time they were given leave to withdraw, but they persisted for they felt that their demand would satisfy the residents of Dracut, Lowell, Methuen and Lawrence. There was a wrangle between the Middlesex and Essex counties as to who would lay out the foundations for the state highway and the result was that six years ago the highway commissioners selected another road known as the Black North route and built three miles in that section. However, later the residents of Dracut opposed this road on the ground that the expense would be enormous and they collected enough funds to make a survey of the route from Lowell to Belle Grove near McManmon's nursery.

A bill was presented to the legislature two years ago authorizing the counties to levy taxes in Dracut and Methuen and the construction of the road was started. But owing to conditions in which the county left the road, the state highway commission refused to accept it and another bill had to be drafted. This bill was passed by both branches at the state house after it had been amended and was signed Monday by the governor.

It may be stated that The Sun boomed the down river boulevard from the beginning and that Senator Barlow and all the Lowell and Dracut representatives fought steadily for the new project now finally authorized.

MUSICAL RECITAL

GIVEN BY PUPILS OF EDWARD EVERETT ADAMS

A very pretty musicale was given last night when the 155th recital of Edward Everett Adams' pupils was held in honor of the former's first teacher, Mrs. George A. Byam. The affair which was largely attended was held at the studio in Odd Fellows temple and the following program was thoroughly enjoyed:

Minuet from E Flat Symphony, Mozart
(Zu vier Handen)
Mr. William Hall, Jr., Mr. Edward E. Adams.
Valse Espagnole, "Mercedes," Enrique Miro
Miss Letitia V. Ward.
a Tarantelle-Caprice, Op. 49, Dolmetsch
b Rhapsodie, "La Danse des Fees," Op. 14 ..... Jaell
Mr. Robert F. Kenney.
Vocal, "On Song's Bright Pinions," Mendelssohn
Mr. Harry A. Pascall.
a "Am Genfer See," Op. 130, No. 3. Bendel
b "Grande Valse Brillante," Moszkowski
Miss Ida M. Friedman.
Morceau Characteristique, "Les Deux Anges," Op. 8 ..... Blumenthal
Mr. William Hall, Jr.
Vocal, Cavatina, "Deep in My Heart," Centemeri
Mrs. Ethel Wilson Peabody.
Valse Brilliante, "Sakontala," Op. 117, Bendel
Miss Rachel Wolfson.
Vocal—a "Marie," Op. 18, No. 1, Franz
b Serenade, "My Lady Comes," Lohr
Mr. Harry A. Pascall.
Un Giorno in Venezia—
a "Alba," Op. 25, No. 1.
b "Gondolieri," Op. 25, No. 2.
c "Canzone Amorosa," Op. 25, No. 3.
d "Buona Notte," Op. 25, No. 4.
Ethelbert Nevin
Miss Miriam E. Warren.
Vocal—a "Dream Song," Op. 12, No. 3. Ambroso
b "An Angel Singing" ..... Mattei
Mrs. Ethel Wilson Peabody.
Sonatine, Op. 44, No. 3 .....Kuhlan
Allegro Assai, Menuetto, Allegro non Tanto, Rondo .....Allegro
(Zu vier Handen.)
Mr. William Hall, Jr., Mr. Edward E. Adams.

A Swell Affair
DENTS
Toothache Gum
STOPS TOOTHACHE
Instantly
Used by Millions the World Over.
All drug stores or by mail, 15c
C. S. DENT & CO., DETROIT, MICH.

BARRETT, SEARS & CO.
WYMAN'S EXCHANGE
Bankers and Brokers
SECOND FLOOR

BASEBALL AND FIELD SPORTS

THE SUN SPORTING PAGE

BOXING, GOLF AND ATHLETICS

EDDIE McGAMWELL HIT THE BULL

In Yesterday's Game For First Time This Season

In the game between Lowell and Haverhill here yesterday in which the locals won by the score of 9 to 3, Eddie McGamwell, first baseman of the visitors, had the distinction of being the first man to hit the bull this season. Along with the distinction McGamwell will receive a check for $50 from the manufacturers of the Bull Durham tobacco. The check will be presented to the Haverhill man on Thursday afternoon, June 6th, the next time Haverhill plays in Lowell. The stunt was performed in the ninth inning, with two out and a man on third base. When the ball struck the 'animal' there was a great cheer, and the hitter went to third as when the ball struck it bounded back almost to the diamond. Cross scored on the hit, but, McGamwell remained on the third corner, as Pratt ended the game by striking out.

The game itself, aside from the hitting the bull was a feast from a Lowell standpoint. The champs played in the form that won the pennant for Lowell last year and the boys hit the ball as in days of yore. Wolfgang was on the rubber and he pitched a great game. Lonergan was there with the stick, getting three nice bingles, one a three bagger. In the field, despite the strong wind that blew across the diamond, the locals played a snappy game. Yesterday's win made the third in a row and now that the team has struck its stride, Manager Gray is confident that in a week he will be fighting it out for the top position.

The game in detail:

First Inning

For Haverhill, Courtney went out, Boultes to Miller. Reynolds struck out. Matthews drove a pretty single to left field and was caught trying to steal second.

Clemens drew a free pass. Magee hit to Kessler who fumbled and both men were safe. De Groff struck out. Cooney foul flied to Cross and Boultes flied to Young.

Score—Lowell 0, Haverhill 0.

Second Inning

In the first part of the second inning Young hit to Wolfgang and died at first. Cross hit to Boultes and was second out at first and McGamwell hit to Cooney and was the third out at first.

In the latter half of the inning Miller hit to Young and was out at first. Lonergan then sent the ball into deep left field for a clean three bagger, but he died there for Monahan went out on strikes and Wolfgang foul flied to McGamwell.

Score—Lowell 0, Haverhill 0.

Third Inning

Pratt fanned the breezes and Perkins followed with a single to left. Kessler struck out and Perkins later stole second. Courtney flied to Boultes.

Lowell jumped on Kessler with both feet in the latter half of the inning and when the smoke of the battle had cleared away six of the Lowell players had crossed the plate. Clemens was the first man to approach the plate and he slammed the ball to the infield and beat it out for a hit. Magee followed with a single over second and Clemens went to third, and Magee went to second on the throw to third. De Groff singled to left field and Clemens scored. Cooney followed with a single to left and Magee and De Groff scored and Cooney went to second. Boultes flied to Matthews and Cooney traveled to third. Cooney scored on a wild pitch. Miller singled over second and than started to steal second and when the ball was thrown to Pratt the latter fumbled and Miller went to third. Lonergan singled to centre field and Miller came home. Monahan hit to Kessler and died at first. Wolfgang hit one too hot for Cross to handle and Lonergan scored. Clemens then came up for the second time during the inning but he sent a line drive to Kessler and was out.

Score—Lowell 6, Haverhill 0.

Fourth Inning

The fourth inning was a short one. Reynolds hit to Cooney and was out at first. Matthews followed with a foul fly to Boultes and Young hit to Boultes and was out at first.

In Lowell's half Magee foul flied to Perkins who made a beautiful catch. Perkins in running for the ball fell to the ground but he managed to hold on to the sphere. De Groff hit to Matthews and was out at first, Cooney hit to Kessler and was also out at first.

Score—Lowell 6, Haverhill 0.

Fifth Inning

Neither side scored in the fifth inning. Cross singled to left and McGamwell hit to Lonergan and was out at first. Pratt hit to Cooney, who threw to Boultes and Cross was doubled between second and third and Pratt doubled between first and second. Cooney, Boultes, Lonergan and Miller taking part in the double play.

Boultes hit to deep centre field for a three-bagger but in trying to make a home run he was thrown out at the plate. Miller foul flied to Cross. Lonergan made his third hit, a nice bingle over centre field and later stole second. The catcher threw bad to get him and he went to third. Monahan hit to Kessler and was out at first.

Score—Lowell 6, Haverhill 0.

PETER CLEMENS,
Lowell's Fast Centre Fielder.

Sixth Inning

Haverhill scored one run in the sixth. Perkins hit to Boultes and was out at first. Kessler struck out for the second time and it looked as though it was going to be a case of one, two, three, but Courtney singled for a second time. Reynolds hit over Clemens head for a three bagger and Courtney scored. Matthews hit to Boultes and was out at first.

The home team scored two runs in the latter half of the inning. Wolfgang opened with a single to left and went to second on Clemens' sacrifice. Magee then flied to Courtney. De Groff sent the ball into right field for a two bagger and Wolfgang scored. On the throw to the plate De Groff continued to whirl around the bases and came home on a bad throw. Cooney closed the inning going out Cross to first.

Score—Lowell 8, Haverhill 1.

Seventh Inning

In the seventh inning Young and Cross hit to Cooney and were out at first. McGamwell foul flied to Miller.

Lowell scored another run in the latter half of the inning. Boultes started off with a three-bagger to deep centre field and Miller then followed with a two-bagger to left and Boultes scored. Lonergan hit to Matthews and died at first, Miller going to third. Monahan hit a line drive to Young who threw to Cross getting Miller for a double play.

Score—Lowell 9, Haverhill 1.

Eighth Inning

Pratt hit to Boultes and was out at first. Perkins singled to left field. Kessler singled to centre and Clemens let the ball go by him and Perkins scored and Kessler went to third. Courtney struck out. Reynolds flied to Clemens who made a fine running catch into the diamond.

Wolfgang hit to Cross and was out at first. Clemens hit to Matthews and was out at first. Magee hit to Young and was out at first.

Score—Lowell 9, Haverhill 2.

Ninth Inning

Matthews flied to Magee. Young went out, Boultes to Miller. Cross singled to left field. McGamwell for the first time this year hit the bull in the outfield and gets $50. Cross scored. Pratt struck out.

The score:

LOWELL

	ab	r	bh	po	a	e
Clemens, cf	3	1	1	1	0	1
Magee, lf	5	1	1	1	0	0
De Groff, rf	4	2	2	0	0	0
Cooney, ss	4	1	1	1	5	0
Boultes, 3b	3	1	2	2	3	0
Miller, 1b	4	1	2	15	0	0
Lonergan, 2b	4	1	3	1	2	0
Monahan, c	4	0	0	6	1	0
Wolfgang, p	4	1	2	0	1	0
Totals	35	9	14	27	17	1

HAVERHILL

	ab	r	bh	po	a	e
Courtney, lf	4	1	1	1	1	0
Reynolds, rf	4	0	1	0	0	0
Matthews, cf, 2b	4	0	1	1	4	1
Young, ss	4	0	0	2	3	0
Cross, 3b	4	1	2	3	3	0
McGamwell, 1b	4	0	1	13	0	0
Pratt, 2b, cf	4	0	0	0	1	1
Perkins, c	3	1	2	4	0	1
Kessler, p	3	0	1	1	3	1
Totals	34	3	9	24	15	4

Lowell	0	0	6	0	0	2	1	0	*	—9
Haverhill	0	0	0	0	0	1	0	1	1	—3

Two base hit: Miller. Three base hits: Lonergan, Boultes 2, Reynolds, De Groff. Sacrifice hit: Clemens. Double plays: Cooney, Boultes, Lonergan and Miller; Young and Cross. Stolen bases: Perkins, Lonergan 2. Bases on balls: Kessler 1. Struck out: By Wolfgang 5; by Kessler 5. Wild pitch: Kessler. First base on errors: By Lowell 1. Left on bases: Lowell 1. Left on bases: By Lowell 5; by Haverhill 4. Umpire: Lanigan. Time: 1.50. Attendance: 300.

AMERICAN LEAGUE STANDING

	Won	Lost	P. C.
Chicago	27	9	75.0
Boston	22	12	64.7
Detroit	18	18	50.0
Washington	17	18	48.6
Philadelphia	15	16	48.4
Cleveland	14	18	43.8
New York	12	20	37.5
St. Louis	10	24	29.4

7-2-4
J. R. G. SULLIVAN'S
10c CIGAR
Output For 1911
29,356,736
Increase during the year, 6,252,534
FACTORY, AT MANCHESTER, N. H.

JASPER and FLYNN
Main Bout at
Lowell Social and Athletic Club
Also Jack McGovern vs. Paddy De Lucca; Gardner Brooks vs. Tommy Jodoin and one other bout.
Mathew Hall, Thursday Eve., May 30

Charley Dooin Says Lobert is Swiftest Runner in Baseball

HANS LOBERT
PHOTO BY AMERICAN PRESS ASSOCIATION

"Bob Bescher is called the speed boy of the National league," said Charley Dooin, manager of the Philadelphia Nationals, the other day, "but we have a man on our club who is faster than any man in either league, bar none, and he is Lobert, the Phillies' star third baseman. Hans can travel around the bases like a locomotive—in fact, he holds the record for circling the sacks. In Cincinnati Oct. 12, 1910, he traveled the distance in 13 4-5 seconds. At that time he was a member of the Reds. In 1911 he was traded to Philadelphia."

AMERICAN LEAGUE RESULTS

At Boston: Boston 7, Philadelphia 3.
At New York: Washington 8, New York 3.
At Cleveland: (First game) Chicago 7, Cleveland 3. Second game postponed, rain.
At St. Louis: (First game) Detroit 5, St. Louis 0. (Second game) Detroit 6, St. Louis 2.

GAMES TODAY
(American League.)

Washington at Boston, (two games.)
Philadelphia at New York.
Detroit at St. Louis.
Chicago at Cleveland.

NATIONAL LEAGUE STANDING

	Won	Lost	P. C.
New York	26	6	81.2
Cincinnati	23	14	62.1
Pittsburgh	16	16	50.0
Chicago	17	17	50.0
St. Louis	15	21	46.2
Philadelphia	14	17	45.1
Boston	13	23	36.1
Brooklyn	9	22	29.1

NATIONAL LEAGUE RESULTS

At Philadelphia: Philadelphia 10, Boston 8.
At Brooklyn: New York 5, Brooklyn 4.
At Chicago: Chicago 10, Cincinnati 2.
At Pittsburgh: St. Louis 7, Pittsburgh 4.

GAMES TODAY
(National League)

Boston at Brooklyn.
New York at Philadelphia.
St. Louis at Pittsburgh.
Cincinnati at Chicago.

N. E. LEAGUE STANDING

	Won	Lost	P. C.
Lawrence	17	8	68.0
Brockton	14	10	58.3
Worcester	14	13	51.9
Lowell	12	12	50.0
New Bedford	13	13	50.0
Lynn	12	14	46.2
Fall River	11	15	42.3
Haverhill	10	18	35.7

N. E. LEAGUE RESULTS

At Lowell: Lowell 9, Haverhill 3.
At Brockton: Lynn 6, Brockton 4.
At Worcester: Worcester 14, Fall River 5.
At Lawrence: New Bedford 3, Lawrence 0.

GAMES TODAY
(New England League.)

Lowell at Haverhill.
Fall River at Worcester.
New Bedford at Lawrence.
Brockton at Lynn.

DIAMOND NOTES

The third straight.

At Haverhill today, with Zeiser in the box for Lowell.

Eddie McGamwell, after hitting the bull, had a smile a mile long. Who wouldn't? Fifty greenbacks for the afternoon's work is nice picking.

Wolfgang had great control, all through the game. No passes from the auburn haired boy yesterday.

That double play in the fifth in which Cooney, Boultes, Lonergan and Miller took part was the kind you read about. This play shows that the team has greatly improved in the art of doubling up.

Lannigan's work was the best in the umpire line seen here this season.

The game tomorrow morning between Lynn and Lowell at Spalding park will start at 10 o'clock. Manager Gray will send Wolfgang to the rubber, as the latter is at his best and ready to work every other day. In the afternoon Lowell will go to Lynn.

Yount pitched for Worcester yesterday and won his game. He wouldn't do it for Lowell.

AMATEUR BASEBALL

The Washington A. C. defeated the Liberty Stars by the score of 19 to 3. The feature of the game was the pitching of Gerson, and the batting of Gerson and Harris, who each made a home run. We would like to play any strong 11 year old team in or out of the city for June 1 for a quarter ball. Send all challenges to A. Gerson, 23 Washington street, or through this paper.

The Page class baseball club independent team has a few open dates which it would like to fill with strong amateur or semi-professional teams. Address the manager, C. R. Lawrence, 131 State street, Boston, Mass. Phone 967 Main.

The Shawlights will play the strong Shedd Park team Thursday morning at Shedd park. A good game is expected, as the Shawlights have strengthened their team considerably. The battery for Shawlights will be: Hutchins p, and McCarthy c.

The Hosfords defeated the All Stars Saturday by the score of 12 to 7. The features of the game was a triple play made by H. Lawson, J. Hickey and E. Gath. The lineup was: E. Gath c, W. Quinn 1b and p, J. Hickey, p and 1b, A. Thomas 2b, P. O'Neil ss, A. Laprise 3b, G. Rourk lf, H. Lawson cf, J. Beatty and J. O'Neil rf. Send all challenges to A. Thomas, 708 Central street or W. Quinn, 11 Mill street. Age limit 13 years. We would like a challenge off the Clinton A. C.'s or Watson Blues

The Crimsons defeated the Red Eagles Tuesday afternoon by the score of 11 to 7. The features of the game were the pitching of Burke, for the winners and the batting of Barrett for the losers.

The batteries were Burke and Mullarky for the winners; Higgins and Laffy for the losers.

Kiviat Promises to be One of the Sensations at the Olympiad

KIVIAT
PHOTO BY AMERICAN PRESS ASSOCIATION

Athletic sharps predict that Abe Kiviat will be one of the sensations at the Olympiad to be held in Sweden this summer if he maintains his present form. At Celtic park, New York, recently Abel smashed the world's record for the 1500 meter events when he went the distance in 3 minutes 59 1-5 seconds, beating the mark of 3 minutes 59 4-5 seconds made by "Pony" Wilson of England, June 20, 1908, at the tryouts for the English Olympic team. In the recent race Kiviat defeated such stars as Mel Sheppard, Oscar Hedlund and Frank Riley. Many close followers of the game who thronged the infield averred they witnessed some slashing races in years gone by, but nothing compared with Kiviat's great running. He sprinted the last 200 yards. Kiviat didn't do much all winter, but now that he has got into his stride it will take a man of the caliber of J. P. Jones of Cornell to make him bow to defeat. He is better than ever.

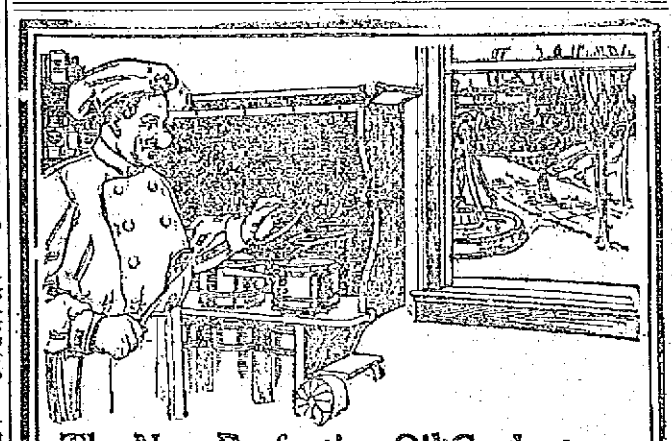

The New Perfection Oil Cook-stove
Suits Everybody

It suits the most exacting French chef. It suits the housewife. It is found in luxurious villas—in camps—in farms—in humble city homes. Everybody uses it; everybody likes it. It is the all-round stove for all the year round. It bakes, broils, roasts and toasts as well as a coal range. It is equipped with a special heating plate, and we sell the New Perfection oven, broiler, toaster, and pancake griddle—each specially designed for use with the

New Perfection Oil Cook-stove

All dealers sell the stove. It is handsomely finished in nickel, with cabinet top, drop shelves, towel racks, etc. Long chimneys, enameled turquoise-blue. Made with 1, 2 or 3 burners.

Free Cook-Book with every stove.
Cook-Book also given to anyone sending 5 cents to cover mailing cost.

STANDARD OIL COMPANY OF NEW YORK
NEW YORK CITY ALBANY, N. Y. BUFFALO, N. Y. BOSTON, MASS.

ALL THE BEST GRADES
OF
ANTHRACITE and BITUMINOUS COAL
CAN BE HAD AT
E. A. WILSON & CO.'S
4 MERRIMACK SQUARE. 700 BROADWAY. 15 TANNER STREET

FLYNN TRAINING HERE FOR BOUT TOMORROW

He is Confident That He Will Defeat Jasper

Eddie Flynn, the pride of Lynn, and one of the best lightweights in New England, who will appear in the main bout at the Lowell Social and Athletic club on Thursday evening against Young Jasper of Boston arrived in Lowell yesterday afternoon. He came here to finish his training for the bout. After establishing headquarters at the Waverly hotel, he went to the Gardner gymnasium in upper Gorham street for a workout. He first took a run from the Edson cemetery to North Billerica and return and when he returned he was in fine condition. He then went six fast rounds with Joe Thomas. Today he took another run over the route and upon his return engaged in light boxing. He will continue this line of training tomorrow morning and will rest up for the battle. He is desirous of beating Jasper, as he is the only lightweight in this vicinity that the fast Lynn boy has not as yet mixed with. Jasper is also in fine fettle for the engagement and he feels confident of putting the Lynn man away before the limit. Jasper will arrive in Lowell tomorrow morning. He did his training at his home in the Hub and says that he never felt better in his life. The semi-final will be between Jack McGovern of this city and Paddy De Lucca of Boston, two very clever boys. De Lucca, who at the last meeting of the club defeated Charlie Anastos, is among the stars of his class in this vicinity. He has met some of the best men in and around Boston and has always given a good account of himself. A short time ago he met Eddie Flynn, and while the Lynn boy won, De Lucca showed to good advantage. He is in good trim for tomorrow night and expects to win. McGovern has also a fine list of victories to his credit and has met several men who gave De Lucca great battles and he came out on the long end. He is very confident that he will send his man to the carpet before the eighth round is reached. The first preliminary will show Gardner Brooks and Tommy Jodoin, both of Lowell, and two very likely boys. Brooks' ability is well known to all the members and he has yet to meet defeat. He is going along at a great clip and expects to add another victory to his list tomorrow night. Jodoin is very fast and says that he will be the first man to stop the clever boy from Swede Village. Another six-round preliminary will also be staged. The meeting will be held in Mathew hall tomorrow night and the first bout will start at 8.15 o'clock. Billy Gardner will act as the third man in the ring.

BUNTING CRICKET NOTES

The Bunting team goes to Boston Thursday (Memorial day) to meet the Boston C. C. in an all day game, play to start at 11 o'clock. The Bunting team is as follows: Albert Briggs, captain; Sam Nichol, vice-captain; Ike Shaw, Fred Chapman, James Mitchell, John McKenzie, H. Marsh, R. Marland, Eli Robinson, J. T. Whittaker, W. Gath. Reserve, G. Bailey; umpire, J. H. Mills; scorer, J. W. Foster.

All players are requested to be at the depot for the 3.50 train.

This year it's the "BALLOT." Every good citizen ought to enjoy its advantages.

"Ballot" is the comfortable low collar with "Easy-Tie-Slide" space and patented "Lock-that-Locks."

The wide stitching adds a style distinction to this collar that you are sure to like.

If you prefer same style but higher—ask your good haberdasher for "Whirlwind" or "McAdoo." All are

Arrow Collars
Oldest Brand in America
2 for 25c. Quarter Sizes
United Shirt & Collar Co., Makers, Troy

The House Fly Strike

Will soon invade your home, poisoning every article of food that they light on, and sometimes bringing sickness in your family. All this can be avoided by having J. B. Goodwin, the screen man, put in your window and door screens. He can be reached by telephone or card. Order now and you will have them when you need them.

J. B. Goodwin
11 THORNDIKE STREET

BASE BALL
LOWELL vs. LYNN
Spalding Park
Tomorrow 10 A. M.
Tickets at Hall & Lyons, Riker-Jaynes and Carter & Sherburne's; A. W. Dows & Co.

THE LOWELL SUN

JOHN H. HARRINGTON, Proprietor

SUN BUILDING, MERRIMACK SQUARE, LOWELL, MASS.

Member of the Associated Press

THREE DOLLARS PER YEAR. TWENTY-FIVE CENTS PER MONTH

Temporary Office, 115 Paige Street. Telephone 269.

The sworn daily average circulation of The Lowell Sun for the year 1911 was

15,442

Sworn to by John H. Harrington, proprietor, Martin H. Reidy, business manager, and Alfred Pilotte, pressman, of The Sun, before me, January 1, 1912. J. JOSEPH HENNESSY, Notary Public.

TALK OF ANOTHER STRIKE

We notice that a certain class of Lowell mill operatives is trying to work up a general strike in the cotton mills on account of some slight trouble that occurred at the Merrimack mills, and in which these operatives claim they have been unfairly treated.

When the recent strike was settled it was understood that a general increase of ten per cent should be granted to all the operatives. The Sun did all in its power to bring about that settlement, and we believe it was made in good faith by both parties to be conscientiously carried out. Now, however, as a result of some slight trouble in the Merrimack, it is proposed to call another general strike. About fifty operatives quit work because required to attend to certain machines during part of the noon hour, where neglect or suspension would cause serious loss or injury of the product. They insisted upon making the noon hour overtime, although it was included in their 54-hour week. Their places were filled and now they want a general strike to force the Merrimack company to take them back.

We do not believe there is sufficient cause for a general strike, and, therefore, we would advise the parties not to take any such radical action. We caution them that if they do they will not have public sympathy on their side, and as for The Sun, we do not see how we could say a word in their favor. The whole dispute is one of trivial importance, and it should be settled without involving the other mills of the city.

It is true that the parties involved claim that all the mills were a party to the recent settlement in which an increase of ten per cent was to be granted, and the claim is now made that if any of the mills fail to carry out their agreement all of the mills must suffer. It would be as logical to say that if a few operatives do not live up to the agreement all the other operatives should be turned out of work and the mills shut down.

It must be plain to every sensible operative that a strike declared without any reasonable cause must fail, and it should be also clear that if the mills have to shut down in the hot weather as a result of another general strike, they will remain closed until the strikers are sick and tired of parades, and public demonstrations and fiery speeches by out of town agitators. We believe that the mills intend to carry out their part of the contract in granting the increase of ten per cent. If they do that there should be no complaint even if there is some slight difference about work during the noon hour where the work will not permit a suspension without serious loss.

We cannot imagine anything more dangerous to the industrial situation than appeals to race or class prejudice for the purpose of causing a strike. The intelligent operatives of Lowell should be on their guard against this danger lest it lead them into any action that may result in prolonged idleness of the mills, heavy loss to the operatives themselves, and a serious blow to the prosperity of our city.

MEMORIAL DAY

Tomorrow the whole community will join the survivors of the Civil war in honoring their patriot dead, the men who fought and many of whom died in the union cause. As the veterans year by year appear in diminishing numbers on Memorial day, the veneration of the community for their patriotism and heroic service becomes proportionately greater and this feeling will continue so that when the last of the survivors of that heroic struggle shall have passed away, the day will be observed with even more general devotion than at the present time. The revolutionary fathers established this republic on a solid basis, the men who wore the blue saved the union of states from disruption and now it devolves upon the present and future generations to preserve that union imperishable forever. The Grand Army has taught the country a great lesson of patriotism and the heroism of its members will be an inspiration to all future generations to stand for union, liberty and equality, that they may be preserved inviolable for all time.

MAT BORDEN DEAD

Mat Borden, known as the Calico King of Fall River, has passed away at the ripe age of seventy years. He was a leader in the textile business of the city and in many critical cases, he proved himself a man of great foresight by some Napoleonic coup by which to clear the situation and overcome existing difficulties. He acted alone and his course was the signal for others to follow, whether he averted or settled a strike by an increase of wages or whether he relieved the depression in the market by buying up all the manufactured goods on hand. His seven mills known as The Iron Works company is the largest concern in the country under a single management and it turns out 75 per cent of the cloth required by the American Printing company. There was only one Mat Borden in the textile business and his passing will be a serious loss to the community in which he lived.

TO RETIRE GENERAL WOOD

It is not probable that a new method of distributing army honors according to merit would meet any serious opposition. The bill proposed under which General Wood would be sent to the rear would probably put a better man in his place as it provides that no officer will be eligible for chief of staff who had not served ten years with troops of the line. General Wood jumped over the heads of men who were his superiors in rank, experience and ability.

ROOSEVELT IT 13

It looks as if Roosevelt has carried the day in New Jersey quite as fully as in Ohio. That in all probability will give him the nomination which will smash the republican party to smithereens. Henceforth the republican organization will doubtless make due preparation for its own extinction and the apotheosis of Roosevelt.

It was rather indiscreet in President Taft in the midst of the New Jersey fight to say that he could win without the delegates from New Jersey.

TO HOLD A TOUGH IS PRETTY ROUGH

MERRIMACK SQUARE THEATRE

The recital of incidents in connection with the sinking of the steamer Titanic, as told by Thomas Whiteley at the Merrimack Square theatre this week, is one of the most interesting features on the bill. Whiteley, a clean-appearing young Englishman, was a steward on that ill-fated ship and his escape from death is almost miraculous. As a result of the hardships he was obliged to endure during the night of torture in mid ocean, he was confined to St. Vincent's hospital, New York City, for several weeks, and in fact is not wholly recovered from his injuries yet. Despite his thrilling experience he has expressed his intention of following up the business in which he was engaged at the time of the sinking of the Titanic and will soon ship with the same company which formerly employed him. His story brings vividly to one's mind, the awful record which the public press set before the general public at the time of the terrible catastrophe which resulted in the loss of more than 1600 lives.

The Temple Players, presenting their delightful musical comedy, "At Textile," are scoring one of their biggest hits. The piece has many enjoyable features that combine in making it a real leader in its class. All of the school songs and yells are given, and there are other pleasing contributions that invariably meet with the approval of the patrons. Miss Grace Hawthorne, Jack Allman, George Lewis, James Byrnes, Jr., Winnifred Gillraine, Frankie Wood, Helen Nichols and the other members of the cast are all seen to advantage. The swing song at the close is a catchy number that's thoroughly enjoyed.

Danny Simonds, comedian, has a rich fund of jokes and stories which he "puts over" in clever style, and George Lewis, the week's soloist, is heard in the latest and best song hits. The photo-plays for the last three days of the week will include Pathe's latest series. See them for they're great.

KEITH'S LOWELL THEATRE

Two very clever singers are Theo Lightner and Elvia Bates who are headlined at Keith's theatre this week, in their inimitable little skit, based upon present day fads and follies. No more stunning wearers of beautiful costumes appear on the circuit than these two, and their appearances here are bound to bring joy to those who admire classy costumes and brightness. Thor, the droll comedy musician, plays a xylophone and a banjo, achieving splendidly with both instruments. He also puts much comedy into his work. "An Editorial Substitute" is the title of the bright little sketch given by Margaret Bird and Edward F. Roseman. It beams with kindly good nature and holds many pungent lines. Josephine Isleib & Co. remain for another week to give some of the very best of up-to-date ballads. The war time oil paintings are a timely addition to the bill. Four of the very best motion pictures are also included in the two hours and a half of entertainment, they including the fascinating "Rivals," a story of fisherfolk taken on the beautiful San Catalina island.

Cancer and Tumor

Cured by Absorption

NO PAIN NO BLOOD NO KNIFE

Dr. JAMES M. SOLOMON'S Original Absorption Treatment removes the growth without the use of the knife. If you have a lump or sore in the breast, face, lip or on any part of the body, come here at once or send for symptom blank and 76-page booklet. Read our testimonials and see what our cured patients say of our treatment; consultation free at office or by mail. Address the original DR. JAMES M. SOLOMON CO., 74 Boylston st., Boston. Pelham Bldg. Hours: 10 to 5; Saturday till 9; Sunday 10 to 12.

Carroll Bros.

Plumbers, Steam Fitters and Sheet Metal Workers.

36 Middle St. Telephone 1650

Drawing

for magazine illustration and commercial purposes

TAUGHT BY

two well-known artists whose work is appearing regularly in the leading magazines in the country.

YOUNG MEN AND WOMEN

prepared in the shortest possible time for a lucrative profession. References gladly furnished to parents and guardians.

CLASSES

will be limited in number, and we advise immediate attention to arrangements for Fall Term. Write for information and illustrated booklet.

FENWAY SCHOOL of ILLUSTRATION

FENWAY STUDIOS, Boston, Mass.

DROWNED

All your sorrows, if they are caused from Piles, Old Sores or a Skin Disease, by using St. Thomas' Salve Price 35c. All Druggists.

CARBONOL

Healing and Antiseptic

CARBONOL is the great antiseptic. More powerful than Carbolic Acid—as harmless as water.

Can be used safely by every member of the houshold for sores, cuts, bruises, aching feet, colds, sore throat.

Can be used throughout the house for cleaning purposes—dissolves grease better than soap; destroys bad odors, purifies and disinfects everything it touches; 10c and 25c a bottle.

Sample free on request to

Barrett Manufacturing Co.

297 Franklin St., Boston, Mass.

MISS MARY BOLTON

Teacher of Piano

Pupil of the New England Conservatory; also of Mlle. Ehrlich of Paris, assistant to Monsieur I. Philipp.

Summer Class Begins June 1st

RESIDENCE, 42 FORREST STREET

COL. ROOSEVELT

TO HAVE ILLINOIS DELEGATES AS HIS GUESTS

OYSTER BAY, N. Y., May 29.—Three carloads of Illinois delegates who have been instructed to vote for Col. Roosevelt will be his guests at Sagamore Hill on Saturday afternoon.

CITY PLANNING

FREDERICK C. HOWE PRESIDED AT THE SESSION TODAY

BOSTON, May 29.—Five minute speeches on city planning by delegates to the fourth conference on city planning featured today's session. Among the topics on the program were: Transit and housing problems; the use of excess condemnation to eliminate slums; The advantage of the motor 'busses over electric cars; the effect of of the motor truck on the location of factories and distribution of population. Frederick C. Howe, president of the Peoples Institute of New York presided.

The second session of the delegates, with Lawrence Veiller, secretary and director of the National housing association of New York presiding, included a paper on the zoning principle of Germany applied to the United States by Benjamin Valdeman, assistant engineer in charge of the city planning of the Philadelphia bureau of surveys. A dinner at the City club this evening will bring the conference to a close.

LOWELL TEXTILE SCHOOL

The graduation exercises of the Lowell Textile school will be held on Friday, June 7. The speakers will be Dr. David A. Snedden, state commissioner of education, and Hon. Joseph Walker, ex-speaker of the house of representatives. The exercises will commence at 2.30 p. m. and the buildings will be open for inspection at 2 o'clock.

ENJOYED LUNCHEON

PLEASANT GATHERING IN VESTRY OF ST. ANNE'S CHURCH

The vestry of St. Anne's church was the scene last evening of a very pleasant gathering, the event being a strawberry luncheon. At 6.45 o'clock an informal reception was given to Rev. Mr. Grannis, the pastor, and the other gentlemen who were to speak. In the receiving line were Duncan Kelley, the president; Capt. Wm. P. White, the teacher of the young men's class in the Sunday school; E. N. Burke, Franklin Nourse, Edgar L. Fay and Rev. Appleton Grannis. The Mandolin club, Messrs. Rolfe, Exley and Hands, furnished some very much appreciated music during the evening, while the club quartet, Messrs. Pepin, Grover, Morse and Dutton, made a great success in their first appearance before their friends.

Mr. Kelley presided as toastmaster, and introduced as the first speaker, John J. Rogers, Esq., who spoke on the peculiar advantages of a boy who lived in Lowell, and of the great opportunity for a boy who worked to get an education, or of the boy who could go to work in the daytime and receive a university education at night at the Textile school, or who could take advantage of the opportunity of the day school there, to fit himself for a great work in life.

Other speakers included Frederick Kileski, Allan Morse, Harry Dutton, and Rev. Appleton Grannis.

Putnam & Son Co.

166 CENTRAL STREET

LUCKY YOUNG MAN

Who can buy his Norfolk Suit here: Smart styles, new patterns and incomparably better fitting Norfolks than are generally shown—Serges, Tweeds, Cheviots and Homespuns in Norfolk suits, for

$10, $12, $15, and $20

Not Made to Order, But Made to Fit

Our Long Roll English Model Sack Suits for young men:

Many a small man or slight built man can slip into one of these suits at a material saving in price. Coats form fitting, with natural shoulders and soft fronts—Vests, cut to button high. Trousers straight leg—Serges, Cheviots and Cassimeres, $10 to $22

WE BOUGHT OUT

A clothing manufacturer—that is—we bought mighty cheap what he had in Young Men's Suits—sizes 32 to 36 breast measure—fit young men or large boys going into long trousers—fifty of these suits—selling regularly for $10 and $12, at a Special Price $7.75

WILBUR WRIGHT

FAMOUS AVIATOR REMAINS IN CRITICAL CONDITION

DAYTON, Ohio, May 29.—"Wilbur Wright is still holding own but it seems that there is little chance left to him" said Dr. Conklin today. Last night Wright's temperature from the typhoid that is threatening his life hovered about 104 degrees.

The Wright family today continued to entertain hope for a favorable outcome of the aviator's illness.

Hawkers and Pedlars

SCALES and BALANCES

Large Dial Scales with galvanized iron scoop. Accurate and well made, suitable for the home, store, or cart; spring balances of all sorts and sizes. Price from..... 10c upwards

FREE AUTO DELIVERY

CLOSED ALL DAY THURSDAY

The Adams Hardware & Paint Co.

404-414 MIDDLESEX STREET

Near the Depot.

OPERA IOLANTHE

PROCEEDS AFFORD SMALL ADDITION TO ATHLETIC FUND

Principal Irish of the high school has given out the following report on the receipts and expenditures for "Iolanthe," recently presented at the high school by the pupils:

Expenses	
Orchestra and pianist	$136.00
Scores, orchestration and stage book	32.50
Building stage	58.71
Scenery	32.31
Costumes and makeup	138.33
Wiring for lights	14.00
Janitors	18.00
Police	11.00
Printing and advertising	53.25
Sundries	3.85
Total	$498.25
Receipts	
Admissions April 15	$ 84.75
Admissions April 12	209.50
Admissions April 20	171.75
Admissions April 26	113.00
Total	$579.00
	$98.75
Balance transferred to athletic fund	$80.75

REST AND HEALTH TO MOTHER AND CHILD.

MRS. WINSLOW'S SOOTHING SYRUP has been used for over SIXTY YEARS by MILLIONS of MOTHERS for their CHILDREN WHILE TEETHING, with PERFECT SUCCESS. It SOOTHES the CHILD, SOFTENS the GUMS, ALLAYS all PAIN; CURES WIND COLIC, and is the best remedy for DIARRHŒA. It is absolutely harmless. Be sure and ask for "Mrs. Winslow's Soothing Syrup," and take no other kind. Twenty-five cents a bottle.

Dwyer & Co.

PAINTERS, DECORATORS AND PAPER HANGERS

Estimates on all kinds of jobs, large or small, at 170 Appleton street.

THE SUN CLASSIFIED ADVERTISEMENTS

TO LET

10 ROOM TENEMENT TO LET; modern conveniences. Inquire 63 Tyler st.

FLAT OF SIX ROOMS TO LET; modern improvements. Apply 78 Chelmsford st.

TENEMENT OF SEVEN ROOMS TO let, corner of School and Oliver sts. C. D. Kimball, 97 Central st.

FIVE-ROOM TENEMENT TO LET at 66 Chambers st. Inquire of Mrs. Cassidy, on premises.

FIVE-ROOM FLAT TO LET AT 112 Chapel st. Inquire Mr. Kelley, 108 Chapel st.

8000 FEET OF FLOOR SPACE TO let, with or without steam heat and with or without power, any size desired. Apply at Jean's Laundry.

ON JUNE 11TH COTTAGE HOUSE to let, $16 a month, 19 Fernald st., opposite Queen st., on Westford st. Inquire 11 Fernald st.

LARGE STEAM HEATED ROOM TO let; bath, telephone, etc. 136 Smith st. Inquire at house or at A. W. Dows & Co.

ONE-HALF DOUBLE COTTAGE TO let to man and wife, 30 Prospect st., near Davis Square; rent $10; also four room tenement, 25 Fulton st., Centralville; rent $2.25 per week. Apply 276 Westford st.

FURNISHED ROOMS TO LET; GAS and bath, $1 upwards. Mrs. McMillan, Gallagher House, William st.

COTTAGE AND COSY TENEMENT to let; each four rooms; $9 a month. Inquire 35 Varnum ave.

THREE LARGE ROOMS IN I. O. O. F. block, Chelmsford, to let; heat and gas. Tel. 1329-1.

FINE TENEMENT TO LET, IN Belvidere, 7 rooms, pantry and bath; hot and cold water; ideal location. Apply 206 Pleasant st., cor. of Rogers.

FURNISHED ROOMS TO LET BY the day or week. Inquire 56 Willie st.

FLAT OF SIX ROOMS AND BATH to let at 37 South Loring st., $15 per month. Inquire 17 Nicolet st.

NEWLY FIXED UP FLATS AT 44 and 53 Elm st., to let; 4 and 5 rooms each. One flat 4 rooms, 149 Cushing st., $1.50 a week; one big 7-room tenement, 43 Prospect st., $10 month. Inquire Jos. Flynn, 21 Chapel st.

TENEMENT TO LET AT COR. Fay and Gorham sts. 5 rooms, pantry, bath, set tubs. Inquire on premises.

5-ROOM TENEMENT TO LET; bath, hot water, $12; at 165 Grand st. Apply Schutz Furniture Co., 332 Middlesex st.

NEWLY FURNISHED ROOMS, ALSO rooms for light housekeeping, to let. Inquire 357 Central st., Hoffman House.

PLEASANT 6-ROOM TENEMENT to let in Pawtucketville, near Pawtucket Bridge with bath, gas, hot water and open plumbing; also neat four room tenement. Near two car lines. Inquire 80 Varnum avenue, or telephone 1019-1.

LARGE DOUBLE HOUSE TO LET, April 15th, 815-819 Merrimack st. Good repair. Rent reasonable. Inquire of C. A. Richardson at The Lowell Five Cent Savings Bank.

FLAT AT 26 HARRISON ST., TO let; 7 rooms, good bath, hot water, furnace, set tubs; the best flat in Belvidere for $17. Apply to James Walsh, Appleton bank. Tel. 249.

7-ROOM TENEMENT TO LET; HOT water, bath furnace heat, $-.; at 44 Schafer st. Apply Schutz Furniture Co., 332 Middlesex st.

5-ROOM TENEMENTS TO LET; COR. Agawam and Grillin sts. Just been remodeled; up to date; $2.50 and $2.75 per week. Inquire of Greenwood Bros. or O. O. Greenwood, 159 Hale st. Tel. 2615-1 or 815-13.

SUNNY 7-ROOM TENEMENT TO let, near Coral st. and Westford st.; $11 per month. Apply Eugene G. Russell, 407 Middlesex st.

FRONT ROOM TO LET WITH electric light and bath; also separate piazza. Inquire 81 Queen st.

FROM NOW UNTIL AUGUST 1ST, fine beach cottage to let, 7 rooms, all furnished, electricity, one minute's walk to the ocean; price $100. At Ocean Park, Old Orchard, Me. Write or call today to Eugene G. Russell, 407 Middlesex st., Lowell, Mass.

FINE 7-ROOM FLAT TO LET IN the Highlands, $16. Apply today to Eugene G. Russell, 407 Middlesex st., near depot.

HALF DOUBLE HOUSE TO LET IN respectable neighborhood, on Chestnut st., near Willow st., has just been altered to modernize and make like new with bath, lavatory, open plumbing, basement washroom and nice yard, very sunny, light and pleasant, kitchen and pantry; the best of neighbors. Secure it now. Geo. E. Brown, 79 Chestnut st.

TENEMENT OF EIGHT ROOMS to let, with modern improvements, including steam heat at 31 Nichols st. Rent $18 a month.

5-ROOM UPSTAIRS FLAT TO LET; all modern improvements, at 37 Pond st. Inquire Hogan Bros., 92 Concord street.

5-ROOM MODERN FLAT TO LET AT 9 Carter st.; bath and pantry; rent $13 per month. Inquire on the premises.

REAL ESTATE FOR SALE

10-ROOM HOUSE AND STABLE FOR sale; modern; Dracut Centre; would consider exchange for small property. $4000. 2 acres of land near First st., $1300. On Third st., 8-room house, up-to-date, $3500. Cottages on Third, Fourth, Durant, Read, Wachusett, Beech, Fremont streets. Also two-tenement houses, a number of stores, lodging and boarding houses. If you are looking for a home or business in Centralville see F. L. Vance, 88 Third street.

FORCED SALE—A FINE COTTAGE house of 7 rooms with bath, hot and cold water, good lot of land with shrubbery. Will be sold at a very low price if bought immediately. Situated between Westford and Middlesex sts. car lines, not far from Foster st. I must have the money at once. Write to A 20, Sun Office.

A NEW, ELEGANT TWO AND ONE-half story slate roof house of 8 rooms for sale; with large attic, all hardwood floors, open plumbing, open fireplace, gas and electric lights, steam heat, cemented cellar, and modern in every way, and about 8000 square feet of land. On one of the best avenues in the Highlands in the best part of the Highlands. Write to the owner direct, P. O. Box 930. No brokers need apply.

FOR SALE AT A GREAT SACRIfice. A 9-room modern house with every convenience known to civilization, oak hardwood floors downstairs and birch and maple hardwood floors upstairs; no better house ever built; gas, electric lights, steam heat, open plumbing. In a good location near Westford st. Will be sold at a sacrifice if sold at once as the owner must have money. For interview and to be shown this house write A 20, Sun Office.

THE BEST CORNER LOT IN THE Highlands will be sacrificed if sold between now and June 1st, as the owner needs the money to invest in his business. Write to the owner direct. A 20, Sun Office.

ABOUT $1000 BUYS EQUITY IN cosy three tenement property, near St. Peter's. Rents $276 yearly; total expense $108; less than $9 per month; nice home, good investment. M. J. Sharkey, 22 Central st., room 25.

NEAR ST. MARGARETS—SPLENdid two family house; slate roof, seven fine rooms each floor; baths, furnace; corner lot; cost $6500; quick sale $4100. M. J. Sharkey, 22 Central st. Tel.

SWELL TWO-FAMILY HOUSE; best part Belvidere, large tenements, everything entirely modern; right price. Elegant trade in fine modern residences, Belvidere, Highlands and Centralville heights. Very nice two family house, seven rooms, baths, pantries, large yards, low price; easy terms; grand location. M. J. Sharkey, 22 Central st., room 25. Open Saturday and Monday evenings.

TWO ONE-HALF STORY HOUSE for sale; cor. Sixth ave and Mammoth road; 5 rooms, bath, furnace heat and other improvements, all in excellent condition; 2730 feet of land; near schools and churches; price $2200. 187 Mammoth road.

FOR SALE

In a village near Lowell, 6 acres of land, good buildings, large hennery; lots of fruit. Price only $2000.

Three miles from Merrimack square, 100 acre farm, good buildings and good hay farm. Price $3100.

Near Mt. Washington street, 8-room house, barn and shed, large lot of land. Price $2800.

Good 30-room lodging house at a bargain.

Near electric cars, good 7-room house, small barn ½ acre of land, lot of fruit, good cow, 100 hens. Price $1700. Easy terms.

G. L. HUBBARD
26 Runels Building Tel. 2163

NEAR AGAWAM ST.
6-room house on car line; store and barn, 4571 feet land, splendid place for business.
$3000

NEAR SCHOOL & MIDDLESEX ST.
2 tenement house, 7 rooms to each tenement, rental of $240 a year; assessed for $2350.
$2350

NEAR WENTWORTH AVE.
2 tenement house, 5 and 5 rooms, furnace and bath to one tenement; stable; on car line; 6000 feet land.
$3100

ABEL R. CAMPBELL
417 MIDDLESEX ST.
COR. THORNDIKE

THE SUN'S DAILY PICTURE PUZZLE

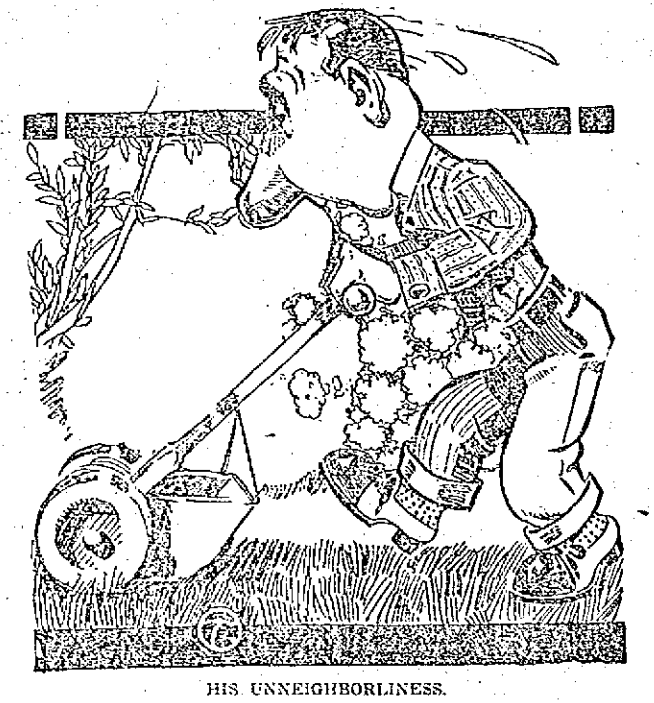

HIS UNNEIGHBORLINESS.

My neighbors don't like me, their hatred is deep,
And I hear that they want to annul
My right to live near. I don't blame them; I keep
My lawn mower rusty and dull

Where is a neighbor?

ANSWER TO YESTERDAY'S PUZZLE.

Right side down in wall decorations.

A LITTLE NONSENSE

NOT WORRIED.

Pops—I guess when you tell that young scamp of a sweetheart of yours that I have lost all my money in the stock market, he will think differently about wanting to marry you.

Daughter—Oh, no. He was on the other side of that same stock deal.

SHE WAS IT.

Mabel—Jack told me he wouldn't marry the best woman living.

Maud—He's a fibber. He married me only last night.

AN EYE TO BUSINESS.

Johnny—Say, sis. You know dat feller you're engaged to? Well, I'm engaged to his little sister, and if you'll hurry matters up a bit, we'll make it a double affair.

UP TO WILLIAM.

He—So you are going to throw me over for that Will Smith, are you?

She—Yes. Papa says I haven't a will of my own, and so I'm going to get one.

HIS VIEWPOINT.

She—Isn't that that handsome Mr. Jackson?

He—I should say not. That's that homely mutt Jackson.

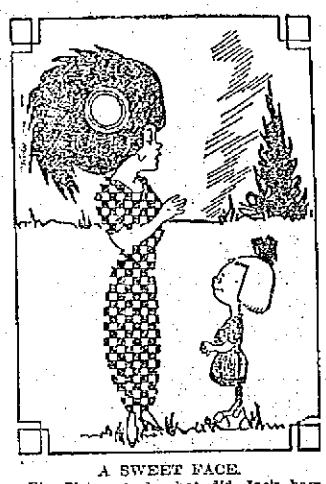

A SWEET FACE.

Big Sister—And what did Jack have to say about me?

Small Sister—He said you had a very sweet face and asked me to find out what you put on it to make it that way.

FOR SALE

HORSE FOR SALE; WEIGHING 700 lbs. for saddle or driving; gentle; anyone can drive. Apply 151 Princeton st. Tel. 222-1.

GOOD KITCHEN RANGE FOR SALE; used only a few months. Also a couch. Prices very reasonable as owner wishes to sell immediately. Inquire at 19 Fort Hill ave.

PICKER DIRT FOR SALE AT MERrimack Utilization Co., Warren st., Lowell, Mass. Two horse load $1.00. One horse load 50c.

CROUCH MOTOR CYCLE FOR SALE; just re-enamelled; runs good as new. $25 takes it. 711 Central st.

YOU CAN BUY A NICE UPRIGHT piano for $25. Apply 114 Gorham st.

NICE KIMBALL UPRIGHT PIANO for sale; good as new, at a bargain. Inquire 78 Chelmsford st.

UPRIGHT PIANO BARGAIN, WELL known; good make, mahogany case, with chair and scarf; will sell cheap; must be sold soon. Call at 711 Central st.

DENSMORE NO. 6 TYPEWRITER for sale; in first class condition. Call evenings, between 6 and 7.30 o'clock, 358 Wentworth ave., or tel. 2226-2.

ONE PAIR OF TEAM HORSES FOR sale cheap; one family horse, fearless; one 4-year-old colt, standard bred; one bay horse, good driver and worker. Apply Hedley's Stable, Graniteville, Mass. Tel. 14-3 Westford.

GROCERY STORE IN APPLETON st., for sale; established stand and doing good business. Owner leaving city. Inquire 36 South st.

16 FT. MOTOR BOAT FOR SALE, in first class condition. Address, P. O. Box 285, Nashua, N. H.

NEW BICYCLES FOR SALE, $15 up. P. Keegan, 235 Moody st.

Don't Throw Away Your Tobacco Tags

Soap Wrappers, Hamilton Bonds, Mother Oats coupon. Save them; we buy the above in assorted lots. We also deal in Green stamps and exchange stamps for tobacco tags. We buy Green Trading Stamps in any quantity. A sample line of furniture is displayed in our new store and we will save you money on anything we carry. On your way to the market please call in and see our new store, the only store of its kind north of Boston.

CARR'S, 92 Gorham St.
Near Post Office. Tel. 2183-1; 2183-2

Lawn Mowers Machine Ground
Called for and delivered. Send postal. C. H. PIERCE & SON, 621 Middlesex street Tel. 2050

$20 IN GOLD
For a Name

We will soon open for business our new and up-to-date

Confectionery Store and Ladies' Ice Cream Parlor

171 CENTRAL STREET
NEW BRADLEY BLOCK

We will pay $20.00 in gold for a suitable name for our new store. Send in as many names as you please and to the person sending in the name selected we will award the prize. All names must be received before June 1st. Address all communications to A 19, Sun Office.

STORAGE FOR FURNITURE
Separate rooms $1 per month for regular $2 two-horse load. The dryest and cleanest place for storage in Lowell. Telephone connection. O. F. Prentiss, 356 Bridge st.

TO LET

ONE OF MY BEST 4-ROOM TENEments to let; with good cellar and clothes yard, in best and cleanest condition; good light; good neighbors and kindest of treatment. Geo. E. Brown, 79 Chestnut st.

6-ROOM TENEMENT AT 4 HILdreth st., to let. Rent $12. Apply Miller, 309 Wyman's Exchange.

ROOMS TO LET IN PRIVATE FAMily in Highlands; good location; all conveniences. Apply 151 Princeton st. Tel. 222-1.

HANDSOME FOUR ROOM TENEment, to let; 242 Thorndike st.

SIX ROOM HOUSE TO LET AT 77 Fifth st. Inquire of Mrs. Leaver, 50 West st.

LODGING HOUSE AT 47 TYLER ST. to let; 18 rooms, new furnace, bathroom. Apply Miller, 309 Wyman's Exchange.

FLAT TO LET AT COR. WEST Sixth and Jewett sts. 6 rooms, pantry, bath, set tubs, hot and cold water, open plumbing; furnace heat. Apply 206 Middlesex st. Tel. 2291-12.

6-ROOM TENEMENT ON SARATOGA st., to let; hot and cold water, pantry and bath. Inquire Chas. O'Neill, 166 Anderson st.

7-ROOM COTTAGE TO LET; FURnace heat, garden and hen house. 1252 Bridge st.

SPECIAL NOTICES

LAWLESS NOONEN'S HAIR STAIN, black, light brown, 25c. Dows, wholesale, Lowell Pharmacy, Noonan's.

ROOMS PAPERED $1.75. FOR THE next two weeks we will supply wall paper and hang the same for $1.75 a room. Also whitewashing and painting at a low price. J. J. Hayden, 23 Cady st.

MISS M. E. REED, 278 CENTRAL st., room 24, wishes to take orders for children's crocheted jackets; all kinds hand crochet work neatly done at very reasonable prices; also children's dresses made stylishly, from 25c to $1.00 and all kinds plain sewing nicely done. Give me a call and I will please you.

HENRY E. REED & CO., LANDscape gardners. Estimates on large or small jobs. Tel. 3878-1. 30 Jacques st., Lowell.

LADIES' AND GENTS' CLOTHING cleaned and pressed scientifically, at moderate rates. Frank Gorellak, 55 Willie st., opposite Brady's saloon, 110 Chelmsford st.

BENT'S NO. 1 KILLS LICE ON children. Excellent for browntail moth itching, ivy poison, hives, mange, said rheum, falling hair. 25 cents at Falls & Burkinshaw's.

LIMBURG CO., CHIMNEY EXPERTS —Chimneys swept and repaired. Residence 1128 Bridge st. Tel. 945.

THE SUN IN BOSTON—THE SUN IS on sale every day at both news stands of the Union station in Boston. Don't forget this when taking your train for Lowell.

BABY CARRIAGE TIRES
Put on, 25c up. Prompt service and good work.
Geo. H. Bachelder
POST OFFICE SQUARE

C. N. RICE
Lawn Mowers Sharpened
Will be called for and returned, send postal or telephone. 30 Gorham st., Lowell, Mass., Opp. Post Office. Tel. 2707.

Do You Want an
ELEVATOR?
We have a dandy for sale. Come and look at it. Inquire at The Sun Office.

LOST AND FOUND

GREEN CHATELAINE WATCH with gold fleur-de-lis pin, lost, between Manchester st. and Shattuck st., Wednesday morning. Reward at 44 Manchester st.

BUNCH OF KEYS LOST ON HEART shaped ring. Reward at 147 Rock st.

GOLD LOCKET LOST MONDAY forenoon, with a brilliant in centre; monogram E. H. C. on back. Reward if returned to 775 Merrimack st.

GOLD LOCKET AND CHAIN LOST Saturday night, between Knox's store and Central st. Reward. Write A 23, Sun Office.

MISCELLANEOUS

SAFETY RAZOR BLADES SHARPened. Gillettes, 30c doz., Gem Jr. and other single edge blades, 2c each, at Carter & Sherburne's drug store.

CASH PAID FOR SECOND HAND furniture of all kinds; large or small lots. Send postal or call. T. F. Muldoon, 506 Central st.

PIANOS AND ORGANS TUNED AND repaired. Tuning $1.00. J. Kershaw, 150 Cumberland road.

DRINK GLORIA FOR HEALTH. Sold everywhere.

SUMMER RESORTS

AT SALEM WILLOWS, "TWIN COTtage" to let, furnished; good water front; $12. Inquire 195 Moore st.

CAMPING LOTS TO LET WITH one or more tents or Bungalows at Lake Alpha, next to Willow Dale. Also tents to let by the week or season. Cross Awning & Sign Co., 215 Dutton st.

SIX AND THREE ROOM COTTAGES to let at So. End, Salisbury Beach, Mass. Rent low; good location. Apply to A. T. Clark, 74 Market st., Amesbury, Mass.

CAMP TO LET, WELL FURNISHED, near Beaver Brook, N. Pelham, N. H., seven rooms, with barn, good fishing, boats, swings, spring water, wood for use, near store and post office, 7 minutes' from electric cars. Call 61 Church street.

FREE TO THE SICK

It matters not the name of the disease you are suffering with, how many physicians you have taken treatment with, do not be discouraged. DR. TEMPLE'S TREATMENT WILL CURE YOU. Cancers, Tumors, all Acute and Chronic Blood and Nervous Diseases of Men and Women, Hydrocele, Varicocele, Stricture, Prostatic Diseases, Piles, Fistula, Fissures, Ulcers, and all Rectal Diseases WITHOUT THE USE OF THE KNIFE. Diseases of the Eye, Ear, Nose, Throat, Skin, Stomach, Liver, Kidneys, Bladder, Bowels and Rectum, Epilepsy, and all Nervous diseases.

Terms are always made to suit the convenience of anyone applying for treatment, and very reasonable charges. Do not treat elsewhere until you have investigated methods and terms. Lowell office, 97 Central street, Mansur Block, Wednesdays, 2 to 4; 7 to 8. Sundays 10 to 12. Consultation, Examination, Advice FREE.

Boston Office, 98 Court st. Hours Daily, 10 to 8; also by Appointment.

We Will Paper Rooms For $2.00
And furnish the wall paper. Dealer in wall papers at very lowest prices, also paper hanging, whitewashing, painting. Estimates given on large or small jobs. All work guaranteed. MAX GOLDSTEIN'S NEW PAINT STORE, 155 Chelmsford st. Tel. 2897-1.

If you want help at home or in your business, try The Sun "Want" column.

HELP WANTED

EXPERIENCED SEWERS WANTED in alteration department. Skirt and dress hands preferred. Highest wages. New York Cloak & Suit store, 12 to 18 John st.

SALESLADY FOR BAKERY WANTed. Inquire 182 Middlesex st., cor. of South st.

AGENTS MAKING $10 TO $20 DAILY selling "Titanic Disaster" book; told by survivors; 350 pages; 50 illustrations; price only $1.00; 50 per cent commission; cash prizes; freight paid; credit given; outfit free. International Bible House, Perry Bldg., Dept. E, Philadelphia.

GIRLS AND MEN WANTED AT Jean's Laundry.

HELPER WANTED AT CHARLES Hanchett & Co., 511 Middlesex st.

100 LABORERS, COTTON AND woolen weavers and spinners, sewers, winders, card room hands, wanted; steady work, good wages; fares advanced. House girls, chambermaids, table girls, kitchen girls, housekeepers, laundry girls; 10 boys to learn trade. Lowell Reference Employment Agency, 407 Middlesex st.

FARM HAND WANTED, GOOD milker and teamster. Only temperate need apply. Apply J. C. Fox, Dracut, Mass.

CANVASSER WANTED; NO EXperience needed; no selling to be done. Apply 7 Merrimack st., room 6, between 2 and 5.30 or 7 and 8.30.

HONEST MEN WANTED TO SELL nursery stock; experience unnecessary; salary or commission weekly. Address Millburn Advertising Agency, Millburn, N. J.

FIVE SHOVELERS WANTED. JOHN A. Healey, Graniteville, Mass.

HOUSEKEEPER WANTED. ONE who prefers a good home to high wages. Call evenings at 95 Endicott st.

YOUNG MAN WANTED TO RUN twisters. Also number of girls for reeling and winding. Apply Anderson Thread and Twine Mfg. Co., 452 Broadway.

CLOSERS, STAYERS AND VAMPERS wanted; also bright girl to learn stitching. Robinson-Hazelton Shoe Co., Rockingham st.

GOVERNMENT WANTS POST OFfice clerks, carriers $65 month. Lowell examinations coming. Coaching free. Franklin Institute, Dept. 153 P., Rochester, N. Y.

MAN WANTED TO REPRESENT US in unoccupied territory. Pay all you can earn. Permanent, year round job. C. R. Burr & Co., Nurserymen, Manchester, Conn.

WANTED FOR U. S. ARMY—ABLEbodied unmarried men, between ages of 18 and 35; citizens of United States, of good character and temperate habits, who can speak, read and write the English language. For information apply to Recruiting Officer, 259 Middlesex st., Lowell, Mass.

WORSTED COMB AND CARD ROOM hands wanted for night work. Apply Hillsborough Mills, Wilton, N. H.

FOR WOMEN ONLY—MARRIED ladies, widows, earn good salary. Promotion and field manager position to earnest workers. Write for territory. Sanitary Instrument Co., Meadville, Pa.

WORSTED DRAWING ROOM HELP wanted. Worsted twisters and spinners. Apply Hillsborough Mills, Wilton, N. H.

Pounders Wanted
Lasting room pounders. Steady work. Derry Shoe Co., Derry N. H.

STOCKING BOARDERS AND LOOPERS
Experienced and Learners
SHAW STOCKING CO.

WEAVERS WANTED
APPLY
TALBOT MILLS
North Billerica, Mass.

Stitchers Wanted
All kinds of shoe stitchers wanted. Steady work. Derry Shoe Co., Derry, N. H.

WANTED

WANTED TO KNOW THE WHEREabouts of George Emmett Brady, who left Bolton, England, about 25 years ago, as his sister Ellen would like to locate him. Write to Hall & Hall, Attorneys, Manchester, Eng.

REAL ESTATE FOR SALE

LAND—CHOICE BUILDING LOTS, to be sold by auction, at South Lowell, Riverside Park, Saturday afternoon, June 1st, at 3 o'clock. Rain or shine, come. The undersigned shall be on the premises Thursday, May 30th, to show the location of the lots. D. H. Laporte, Agent.

NEAR MIDDLESEX ST.
A fine 7-room cottage and ¼ acre of land, two minutes to car line. Price
$1600

NEAR HARVARD ST.
On a fine corner lot, 9 room 2½ story house with bath, hot and cold water, set tubs, laundry, gas and electric lights and hardwood floors, steam heat and all in first class repair. Price
$5500

TWO TENEMENT HOUSE
20 minutes' walk from Merrimack square and 1 minute's walk to car line, 7 rooms to each tenement with open plumbing in bath rooms, hot and cold water, gas; rents for $432 a year. Price
$4300

Eugene G. Russell
407 MIDDLESEX ST., NEAR DEPOT

W. A. LEW
Steam dyeing and cleansing of ladies' and gents' wearing apparel. 30 years in the business.
49 JOHN STREET

MONEY TO LOAN

PRIVATE—I HAVE SEVERAL thousand dollars which I will loan in small sums to any responsible person on their plain note. You do not need to own property. If you need any amount from $5 up write me and I will call and see you personally. Address A 11, Sun Office.

MONEY FOR SALARIED PEOPLE—Women keeping house and others, advanced them without security, easy payments, cheapest rates. Don't worry or annoy friends about money. Keep your credit good by paying as you agree. I will furnish you money to do it. D. H. Tolman, Room 403, 45 Merrimack st.

THIS MEANS YOU
Every working man and woman. Loans made while you wait. No delay. No charge for application.
Interest 1 Per cent. Per Month
Lowell Loan Co.
22 Central Street.
Fourth Floor Take Elevator
Open 8 a. m. to 6 p. m., Fridays until 8 p. m., and Mondays and Saturdays until 9 p. m.

LOANS of $10 and Upwards
OUR ENDORSEMENT enables you to borrow money when you need, without publicity.
OUR GUARANTEE saves you worry, risk and unpleasant experiences.
OUR PLAN allows you to pay back your loan in small easy-to-make payments.
OUR REPUTATION guarantees you satisfaction.
American Guaranty Co
45 MERRIMACK STREET.
ROOMS 319-320
Open 8 a. m. to 6.30 p. m.; Mon. and Saturday 9 a. m.

FURNITURE

WE BUY ALL KINDS OF SECOND hand furniture. Best prices paid. Ladamme & Ledoux, 575 Middlesex st. Tel. 486.

POULTRY FOR SALE

MAYFLOWER WHITE PLYMOUTH Rock winners and great layers, quality the best, utility eggs $1 for 15. Baby chicks $15 per 100. Bennett & Cunningham, Groton, Mass.

WHITE DIARRHOEA IN BABY chicks positively cured in two hours with Mrs. Haven's baby chick cure, at 13 Burnside st., or money refunded. Also roup, canker, diphtheria, scaly leg, worms, etc. Price 25 cents or 30 cents by mail. Also for sale at Cover's.

ANOTHER HATCH OF THOSE healthy baby chicks for sale. Also setting hens. Parker, Roper st., Wigginville.

TENEMENTS
We have a few tenements of three to six rooms in extra choice repair and thoroughly clean, located in Belvidere, Centralville and the down-town section of the Highlands. The rents are low.
THOS. H. ELLIOTT
64 CENTRAL STREET

The Taylor Roofing Co.
Uses galvanized nails for shingling and warrants all its work. Gravel roofing done promptly and at low prices. 140 HUMPHREY ST. Tel. 989.

12 Acre Farm
Near Lowell line, no better farming soil in Mass. 2 tenement house, plenty of outbuildings, large lot fruit. A bargain on easy terms, for quick sale.
W. E. DODGE
22 CENTRAL ST.

JOHN S. HAYNES
..... FLORIST .....
Opposite Edson cemetery, wishes to inform the public that while he does not take care of graves, he is prepared to supply flowers and plants suitable for graves, to fill vases and urns. He also supplies all kinds of bulbs, plants, ferns and everything in the floral line. Call and place your order for Decoration day, or telephone. All orders promptly attended to at the store. Lowest prices.

Rooms Papered for $2
We will furnish the wall paper and border to match and send first class paper hanger to hang the same for $2 per room. Free samples of wall paper on request. Painting in all its branches, and whitewashing.
BAKER'S The New Racket
[illegible] Middlesex St. 610 Merrimack St.
Telephone 2404

CUT GRANITE FOR SALE
All the cut granite, front of first story of Y. M. C. A. building in Hurd st., must be sold and removed at once. Apply on premises.

P. COGGER, Truckman
Sells sand, stone, gravel and loam, delivered to any part of Lowell. Tel. 2019.

TRAINS TO AND FROM BOSTON

SOUTHERN DIV.

To Boston. Lve.	To Boston. Arr.	From Boston. Lve.	From Boston. Arr.
6.45	9.50	6.14	7.12
a6.25	7.41	7.24	8.[illegible]
6.45	7.50	7.55	8.45
b6.40	7.53	b6.21	9.05
7.00	8.00	9.03	9.[illegible]
7.21	8.05	10.00	10.56
a7.31	8.47	11.50	12.[illegible]
7.55	8.55	12.50	1.07
8.50	9.39	1.00	1.37
b9.18	10.25	3.00	3.[illegible]
9.45	10.28	3.00	3.[illegible]
10.00	11.12	a3.31	5.0[illegible]
10.49	11.39	4.00	4.56
12.13	1.00	a4.14	5.32
1.47	2.25	5.00	5.[illegible]
2.24	3.27	b5.21	6.[illegible]
3.57	4.40	5.27	6.[illegible]
4.32	5.37	b5.51	7.00
5.25	6.31	a6.14	7.34
b6.11	7.14	7.50	8.[illegible]
6.17	7.03	8.31	9.[illegible]
7.21	8.09	10.33	11.35
9.45	10.39	11.17	12.15

WESTERN DIV.

To Boston. Lve.	To Boston. Arr.	From Boston. Lve.	From Boston. Arr.
6.46	7.55	a9.55	8.10
8.08	9.10	9.24	10.34
b10.10	a1.19	10.55	11.34
10.55	12.00	11.30	12.04
12.02	1.10	2.15	3.20
a1.30	2.36	3.55	4.45
5.17	6.25	5.12	6.10
7.05	8.00	6.03	7.04
10.00	11.12	6.55	7.48
		9.30	10.56

SUNDAY TRAINS

WESTERN DIVISION

8.00	9.50	8.00	9.05
12.10	1.15	12.00	1.00
3.00	4.00	2.14	3.25
5.15	7.00	5.30	4.43
8.50	10.02	5.33	6.28
		8.40	9.42

SUNDAY TRAINS

SOUTHERN DIVISION

6.45	7.50	9.00	10.00
7.21	8.05	10.00	10.56
7.55	8.53	11.30	12.07
8.45	9.19	1.00	1.52
9.20	10.12	5.00	6.02
10.23	11.24	7.33	8.03
2.03	3.15	8.55	9.[illegible]
5.15	6.10	5.00	10.02
6.25	7.03	10.14	10.52
7.21	8.09	10.23	11.25
9.45	10.39		

Refererences:

x Runs to Lowell Saturdays only.
a Via Lawrence Junction.
b Via Bedford.
c Via Salem Jct.
z Via Wilmington Junction.

LOCAL NEWS

First-class work, Tobin's Printery.

Try Lawler's for Printing, 22 Prescott.

Mrs. J. A. Foisy of Hildreth street is spending the week in Ware, Mass.

A daughter was born yesterday to Mr. and Mrs. Frank W. Davis of Hampstead street.

The members of Citoyens-Americains club will observe Memorial day with a social and entertainment at their hall in Dutton street tomorrow evening.

Mr. and Mrs. Benjamin A. Lepine of Worcester will spend Memorial day with the former's father, Mr. Maxime Lepine of Fox street.

Mr. Leon Crepeau, formerly of this city and now of Bridgeport, Conn., is the guest of his sisters, the Misses Crepeau of Merrimack street.

Messrs. Arthur Boucher and Edouard Pratte, both of West Centralville, have gone to Hamilton, Ont., where they will make their home.

The board of health met yesterday afternoon and granted a few minor licenses. In the absence of the chairman, Dr. Bruneille, John A. Osgood presided.

Mr. Jacob Richard of Moody street has left on an extended trip to Taunton, and New Bedford. In the latter place he will be the guest of his daughter, Mrs. E. H. Choquette, formerly of this city.

Lowell members of the K. of C. will be grieved to learn of the death of Capt. Dennis J. Gorman in Boston yesterday. Capt. Gorman was prominent in the fourth degree section of the order was vice master in this district.

Commander L. A. Derby of Admiral Farragut camp, Sons of Veterans, issued an invitation last night to every son of a veteran in this city, whether a member of the camp or not, to join with the camp in showing their loyalty to the veterans. The camp will act as an escort to the G. A. R. posts in the Memorial day parade and Mr. Derby would like to make the showing as impressive as possible.

GEORGE L. UMAN

ACCEPTS GOVERNMENT POSITION IN MONTANA

George L. Uman, son of Mr. and Mrs. Louis Uman of 1397 Gorham street, this city, who recently graduated from the Institute of Technology as a civil engineer has been appointed to an important government position in Montana. Though a young man of but 22 years of age, he has made great progress since entering Tech. During the past year he received several very lucrative offers but turned all down until the one from the government was received. In being chosen to this position, the faculty of the institute recommended him as one of the smartest young men of the school. He was tendered a great reception at his home here on Sunday and left for his new field on Monday morning. Upon the arrival of the Lowell train at Boston, his former colleagues met him at the depot and gave him a great send off.

Character party, tonight.

WALTER E. GUYETTE, Auctioneer

Office, Rooms 77-78 Central Block, 53 Central St. Telephone 2[illegible].

Saturday, June 1, 1912, at 3 O'Clock P. M.

ABSOLUTE SALE AT PUBLIC AUCTION OF AN EIGHT-ROOM HOUSE AND STORE, TOGETHER WITH ABOUT 1932 SQUARE FEET OF LAND, AT NO. 24 COBURN STREET.

I will sell at public auction to whomsoever will bid the most, this 8-room house and store property. On the first floor is a good sized store used at the present time as a shoe store and cobbler shop, equipped with gas and electric lights. In the rear of this store are three sunny rooms. On the second floor are five good rooms, toilet, etc. The property is in very good condition inside and out, having been in the present owner's hands for the past 17 years. There is a frontage on Coburn street of 53 feet, thereby affording one an opportunity of enlarging the present building, and in so doing would repay a very large revenue on the amount invested. The property, as it stands, will rent for $19 per month, or $228 per year. Now here is a splendid chance for anyone looking to buy a home handy to all the mills and factories; also within 8 minutes' walk of Merrimack square and at the same time have an opportunity of running a business, as the store is long well established. Attend this sale, as it is to be positive.

TERMS: $150 must be paid to the auctioneer as soon as the property is struck off. EDWARD McCARTHY.

R. J. FLYNN REAL ESTATE AND PERSONAL PROPERTY 104 CENTRAL ST. - - - Auctioneer

Saturday, June 1st, at 3.30 O'Clock

Rain or shine, I will sell a cottage house of seven rooms all in good repair supplied with city water, gas and sewer. The lot contains 4000 feet of land; cor. of Warnock and Billerica streets, and would make an ideal home for a person of limited means. Will be sold to highest bidder. Per order of, EUSTACHE CHRISTMAN.

SIMON B. HARRIS, Auctioneer

Office, Room 4, Central Block, Lowell, Mass.

On Saturday, June 1st, at 3 P. M., on the Premises located at Nos. 328 and 332 Middlesex St., we will sell at

PUBLIC AUCTION

This well known real estate, consisting of a three-story building fronting on Middlesex street fifty feet, extending 75 feet to the rear. Also another building southerly and adjoining the first mentioned, connected by a bridge overhead, extending the whole width of the lot, also three stories high. These buildings were formerly used by the well known firm of Cutter & Walker for manufacturing purposes, being strong and substantial, containing one large store in front, two halls overhead. Rear building suitable for storage purposes. The lot contains 5505 square feet. Middlesex street is improving. Business is traveling toward the Middlesex street railroad station. To its credit be it said it is one of the best paved streets in the city. This is a very desirable piece of real estate for business purposes, and can be managed so as to be made a very profitable investment. Look it over and attend the sale, which will be positive.

TERMS: $500 to be paid to the auctioneer when the property is struck off. Other terms, which will be very reasonable, will be made known at the time and place of sale.

Make all inquiries of the auctioneer.

By order of MRS. MARGARET WHEELOCK.

JOHN M. FARRELL, Real Estate and Personal Property Auctioneer

Office 162 Market Street, Lowell, Mass.

PERSONAL PROPERTY AUCTION SALE

FRIDAY, MAY 31, 1912, AT 1.30 P. M., AT THE CHANDLER FARM, TEWKSBURY CENTRE, MASS., NEAR THE ELECTRIC CAR LINE.

Having sold my farm, I shall sell at public auction, without limit, the following described personal property, in part: Five young cows that are fresh and others due to calve in the fall; three good work horses, first class farm horses, market wagon, dump cart, sleds, wood wagon, mowingmachine, harrows, plows, cultivators, winnowing machine, harness, top buggy, carryall, and many small tools. Also lot of household furniture.

Per order MISS H. J. CHANDLER.

MIDDLESEX COOPERATIVE BANK

FIVE per cent. per annum rate of interest paid for past six months.

Assets $531,311.90
Gain in assets during the year 53,960.21

Shares in new series will be on sale for the next week at the office of the bank, 88 Central block. Largest number of shares allowed to any one person according to law twenty-five.

EFFECT OF GREAT KIDNEY REMEDY IS SOON REALIZED

I feel it my duty to let you know what Swamp-Root did for me. I was bothered with my back for over twenty years and at times I could hardly get out of bed. I read your advertisement and decided to try Swamp-Root. Used five bottles, and it has been five years since I used it, and I have never been bothered a day since I took the last bottle of it. I am thoroughly convinced that Dr. Kilmer's Swamp-Root cured me and would recommend it to others suffering as I did.

My husband was troubled with kidney and bladder troubles and he took your Swamp-Root and it cured him. This was about five years ago.

You may publish this letter if you choose.

Very truly yours,
MRS. MATTIE CAMFIELD,
R. F. D. No. 3 Gobleville, Mich.

Subscribed and sworn to before me this 13th day of July, 1909.
ARVIN W. MYERS,
Notary Public,
For Van Buren Co., Mich.

Letter to Dr. Kilmer & Co., Binghamton, N. Y.

PROVE WHAT SWAMP-ROOT WILL DO FOR YOU

Send to Dr. Kilmer & Co., Binghamton, N. Y., for a sample bottle. It will convince anyone. You will also receive a booklet of valuable information, telling all about the kidneys and bladder. When writing, be sure and mention the Lowell Sun. Regular fifty-cent and one-dollar size bottles for sale at all drug stores.

DEATHS

CEMNOLONSKI—Stanislaw Cemnolonski, aged 1 year, 6 months, 3 days, died yesterday at the home of his parents, 25 Edgarley's court, off Charles street.

GILMAN—Mrs. Genevieve Gilman, aged 57, widow of Octave Gilman, died yesterday at the Lowell hospital. Her home was at 55 Tremont street. She is survived by two sons, Belamie and Fred, and a daughter, Rosanna.

COSTA—Flisbene Costa, aged one year and three months died last evening at the home of his parents, Frank and Maria Costa, 50 North street.

MEAVEY—Mrs. Mary Meavey, a well known old resident, died yesterday at the Chelmsford street hospital, aged 71 years. The body was taken to the rooms of J. F. O'Donnell & Sons.

ANSART—The funeral of Mrs. Minnie E. Ansart, who died in Nashua, May 25, at the age of 63 years, three months and 26 days, took place yesterday afternoon from the Northern depot, at 2 o'clock. Burial took place in Woodbine cemetery, under the direction of Undertaker William H. Saunders.

BUTTERS—Harry E. Butters, aged 45 years, died today at his late home, 673 Rogers street.

FUNERAL NOTICES

LYMAN—Died, May 27th, in West Haven, Conn., William H. Lyman, aged 82 years. Mr. Lyman was for many years a conductor on the New York, New Haven and Hartford R. R., and during that time was a resident of this city. Prayers will be said at the graveside in the Lowell cemetery, Thursday afternoon at 3.45 o'clock. Friends are invited without further notice. The funeral arrangements are in charge of Undertaker George W. Healey.

BUTTERS—The funeral of Harry E. Butters will take place Friday afternoon at 2 o'clock from his late home, 673 Rogers street. Friends invited. Undertaker J. A. Weinbeck in charge.

HAVEY—The funeral of Mary Havey will take place tomorrow morning at 8 o'clock from the chapel of J. F. O'Donnell & Sons. At 9 o'clock a high mass of requiem will be sung at the Sacred Heart church. Burial in St. Patrick's cemetery. J. F. O'Donnell & Sons in charge.

FUNERALS

MILES—All that was mortal of the late Alexander Miles, was tenderly consigned to its final resting place in the Catholic cemetery this morning. The funeral which was very largely attended took place from his late home, No. 327 Fairmount street, at 8.30 o'clock, and proceeded to the Immaculate Conception church where at nine o'clock a solemn high mass of requiem was celebrated by Rev. Edward Fox, O. M. I., assisted by Rev. Dennis Sullivan, O. M. I., deacon, and Rev. Owen McQuaid, O. M. I., sub deacon. The choir which was augmented for the occasion was directed by Mr. Charles P. Smith, Mrs. Walker presiding at the organ. At the offertory Mr. John Dalton rendered "Pie Jesu." The solo of the Libera was sustained by Prof. P. P. Haggerty. As the remains were borne from the church "De Profundis" was sung by James E. Donnelly and William Gookin. There were many beautiful floral offerings, among which were a pillow of roses, lilies and ferns inscribed "Grandpa," from the grandchildren of the deceased; wreath of roses and carnations with ribbon inscribed "Father," from his daughter, Mrs. Mack; sickle on base of roses and lilies inscribed "At Rest," from his daughter, Mrs. Thomas F. McKay; mound of roses and carnations, from the Miles family of Lawrence; sheaf of wheat with ribbon inscribed "At Rest," from Mr. and Mrs. Percival; standing cross of roses and lilies, from John H. Burke, Jr.; spiritual bouquet, from Misses Catherine and Elizabeth McKay; spray of carnations, from Mr. and Mrs. James Dunn, and a spray of roses and carnations, from Mr. and Mrs. Patrick J. Riley. The bearers were Messrs. Walter, William and Arthur Mack and William McKay, grandsons, and James Miles and William Martin, nephews of the deceased. Interment was in the family lot in St. Patrick's cemetery where Rev. Fr. Fox, O. M. I. gave the final absolution at the grave. Funeral Director James W. Kenna in charge.

OLD COLONY

In 24 Colors

WILL BEAUTIFY AND PRESERVE

YOUR LAWN SEATS
YOUR FLOWER BOXES
YOUR PLANT POTS
YOUR WOODEN TUBS
YOUR REEL POSTS
YOUR CHILD'S TOYS
YOUR DOG'S HOUSE

And Other Things In and About the Home.

All Regular Shades, Gal. $1.60
FREE COLOR CARDS

C. B. Coburn Co.
AT 91 MARKET ST.
FREE CITY AUTO DELIVERY

Insure Your Snap-shots
—BY USING THE—
WELLINGTON FILM

A perfect film for perfect pictures manufactured in all sizes for all daylight loading roll film cameras. Recognized throughout the world as the fastest and finest quality roll film on the market. Possesses exceptional latitude, absolute freedom from fog and halation, very fine grain, and renders excellent tone and color values.

BUY ONE TODAY

New Era Photo Co.
A. H. SLATER, Mgr.
—258 MERRIMACK STREET—
Lowell, Mass.

Your Last Chance

—TO GET A—

$5 GOLD PIECE FREE

ONLY THREE DAYS MORE, TODAY, FRIDAY AND SATURDAY (WE ARE CLOSED ALL DAY THURSDAY) THEN WE SHALL CALL IT OFF—ON THESE THREE DAYS, OR UNTIL CLOSING TIME SATURDAY NIGHT, YOU CAN CHOOSE FROM OUR ENTIRE STOCK OF FANCY SUITS (NEARLY ONE HUNDRED DIFFERENT STYLES) ALL NEW THIS SEASON, MEN'S AND YOUNG MEN'S MODELS FROM "HART, SCHAFFNER & MARX," "KIRSCHBAUM" AND "FASHION CLOTHES" AT

$20, $22, $25, $28

PICK OUT ANY ONE YOU PLEASE—PAY YOUR MONEY AND WE WILL GIVE YOU A

FIVE DOLLAR GOLD PIECE

But Don't Forget This offer is only good for this week. You have just three days to make an extra Five, and at the same time buy the best Clothes in the World—Clothes that are always big values at the regular price.

But We Are Giving You $5.00 to Buy This Week

SPECIAL VALUES IN
Blue Serge Suits
Men's and Young Men's Models.
$9.75, $12.75, $14.75

Blue Suits
For Confirmation.
Norfolk or D. B. Jackets.
All Wool—Fast Color.
$3.75, $5.00
White Ties and Gloves Free.

Straw Hats
All New This Season
$1.00 to $3.00
Panamas
(New Shapes)
$4, $5, $8

TALBOT CLOTHING CO.

AMERICAN HOUSE BLOCK, CENTRAL STREET, COR. OF WARREN

CARD OF THANKS

We wish to express our gratitude for the many manifestations of sympathy from friends and relatives upon the occasion of our recent bereavement, the death of our dear mother.

Patrick F. Kane and Family.

THE ORPHANAGE

SILVER JUBILEE OBSERVANCE HAS BEEN POSTPONED

As will be seen by a notice in another column the observance of the 25th anniversary of the St. Peter's orphanage, arranged to be observed tomorrow, has been postponed because of a case of measles at the orphanage. The ladies who have been preparing for the occasion had a very fine program prepared but it will be given at a date to be announced later.

MORE DEATHS

AS RESULT OF FIRE IN A THEATRE

VILLAREAL, Spain, May 29.—Four additional deaths have occurred among those injured in the fire which burned down a cinematograph theatre here yesterday. The total of the fatalities is 81. The proprietor of the theatre has been arrested on the charge of giving performances without a license and without submitting his apparatus to examination by the authorities.

GREAT SWIMMING FEAT

Henry F. Sullivan, the champion swimmer, will start from Tyngsboro bridge at noon tomorrow to swim to Pawtucket falls. He expects to reach the boathouse at 4 o'clock. He will be accompanied in a boat by William Maher, Joseph Flurey and John Conlin all of the C. Y. M. L.

MARTIN SHERIDAN

WILL NOT GO WITH OLYMPIC TEAM

NEW YORK, May 29.—Martin Sheridan, discus thrower and all round athlete, has decided not to go to Stockholm with the American Olympic team. Business engagements, he says, prevent his taking so long a vacation. As a matter of fact Sheridan has not been able to reach his best form this year. He has been seen four or five times at Celtic park and has put in some hard gymnasium training but in practice has not made very good throws. The discus throwing event at Stockholm is expected to be safe in the hands of Jim Duncan, who hung up a new world's record here last Sunday.

C. F. KEYES, Auctioneer

Office, Old Boston & Maine Depot. Storehouse and Commission Rooms, Green Street. Telephone 1453.

Sheriff's Sale of the Daggett Property

SATURDAY, JUNE 1st AT 3 O'CLOCK

Two-tenement house, stable and about three acres of land at No. 15 and 17 Boston road, Ayer City. The house is a two and one-half story, two-tenement house with five rooms and bath with each tenement. One tenement and stable is occupied by Mr. Daggett, the other tenement is rented for $10 a month. The house is in excellent condition inside and out. The lot contains about three acres, part of it being separated by the new roadway. The large lot is level and dry and about one-half of it is planted and the balance running to grass. Now, then, for someone who would like to locate in this end of the city, here is their opportunity and the fact of it being a sheriff's sale, it will be positively sold to the highest bidder. Look this property up before Saturday.

Terms: $300 to be paid to the auctioneer as soon as struck off.

By order of EDWARD W. CLARK, Deputy Sheriff.
C. F. KEYES, Auctioneer.

NEXT SATURDAY, JUNE 1st, AT 4 O'CLOCK

At the corner of Middlesex and Sayles street, one-story building and about 7493 square feet of land. This is a very nice corner lot having a frontage on Middlesex and Sayles streets. The one-story building could be turned into a cottage house at a small expense.

Terms: $50 to be paid to the auctioneer as soon as struck off.

By order of EDWARD W. CLARK, Deputy Sheriff.
C. F. KEYES, Auctioneer.

Next Saturday, June 1st, at 4.30 P. M.

SEVEN-ROOM COTTAGE HOUSE, STABLE, LARGE HENNERY, AND ABOUT 1¾ ACRES OF LAND AT 115 HAMPSON STREET, CORNER PARKER AVENUE, DRACUT, MASSACHUSETTS.

The house has seven rooms and bath. The first floor has large kitchen, toilet, bath, dining-room, sitting-room and parlor. On the next floor are three good chambers. There is water in the house and an excellent cellar and two dry wells. The house is in perfect shape, inside and out. The lot, which contains about 1¾ acres, is located at Hampson street, corner Parker ave. There are 20 fruit trees and a nice lot of shrubberies. Setting well back on the lot is a barn that will accommodate a cow and a horse, also a large hennery, with accommodations for 300 hens. The lot is very high and sightly. Now, then, the above property is located just across the line of Dracut, on 5-cent limit of Lakeview line, and also on Moody street line. This property is about seven minutes' walk to either line. For someone who would like to locate in the country and still be convenient to the city proper and be interested in the chicken business, there is no better place within ten miles of Lowell.

Terms: $200 to be paid to auctioneer as soon as struck off. Make all inquiries of auctioneer, who has full charge.

C. F. KEYES.